

Yokogawa Centum CS/VP Line Print and EXA OPC AE

Sr. No.	Version History	Created/Modified Date	Prepared By	Approved By	Remarks
1	VO.1	14-Mar-2020	Rajnikant K.	Rajnikant K.	

In YIL Centum CS and VP, two option is available for continuous alarm printing...

1. Line Print package
2. EXA OPC AE

First you need to check license of above both option from **license manager**-
Open license manager and check license of Line print or EXA OPC AE-

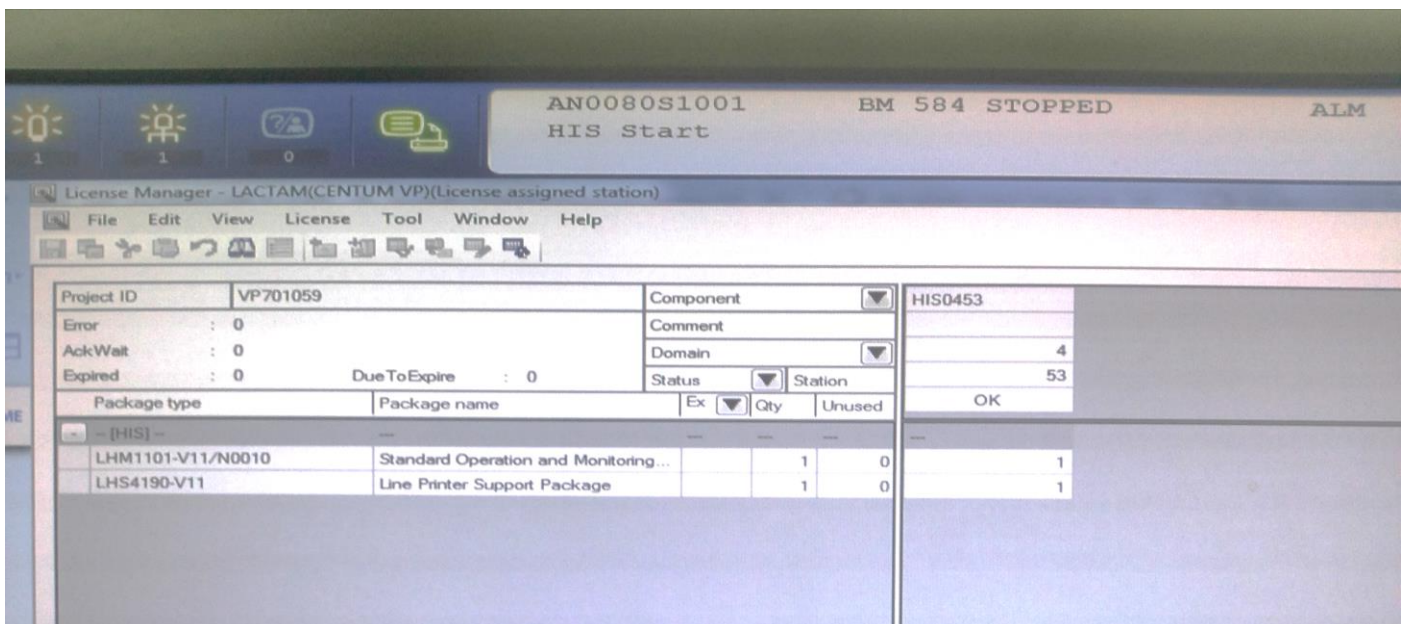

Open > name > .SH > Go to Printer and check line print package

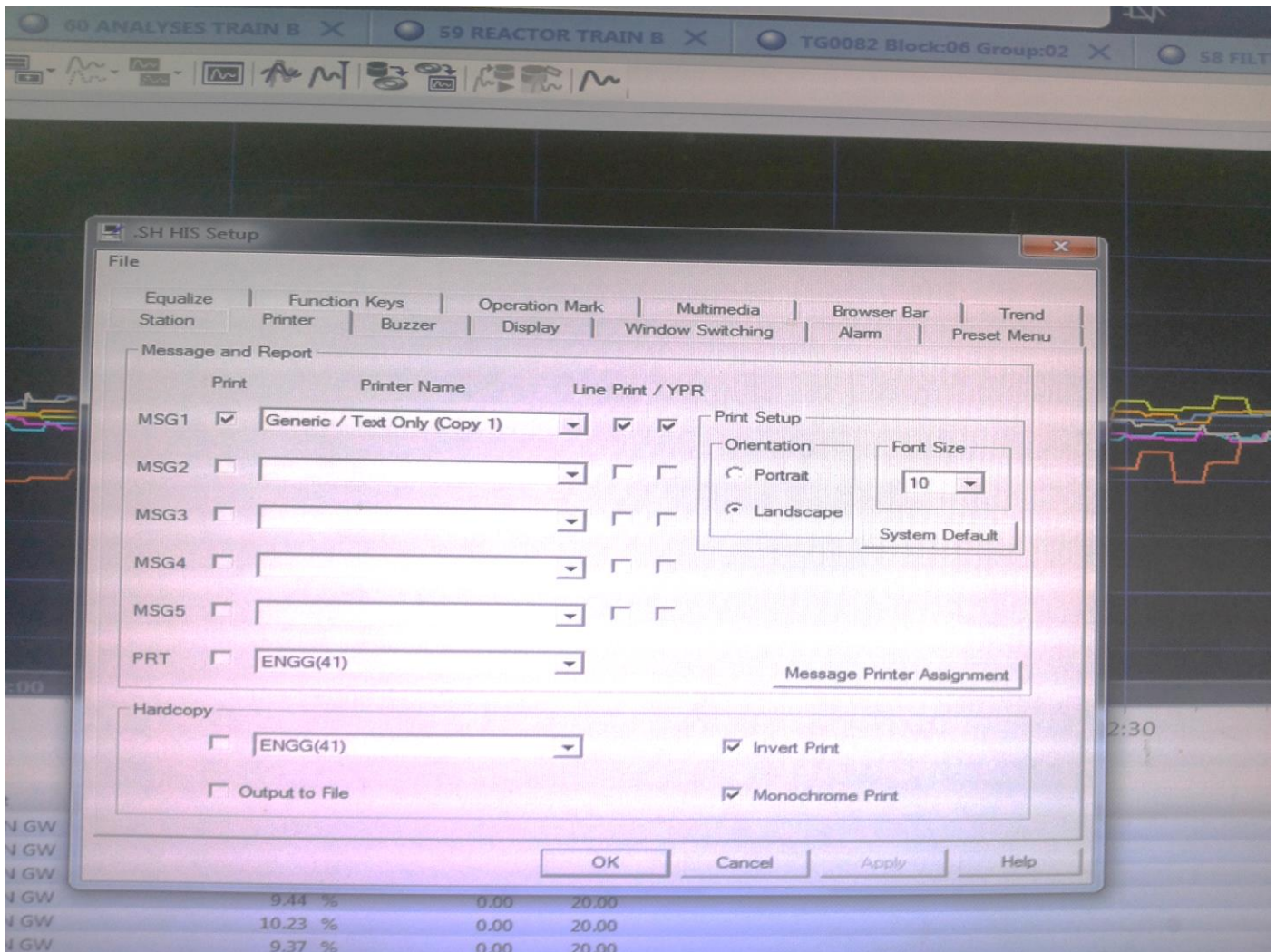

Now, you can check EXA OPC AE >

Note*-

If OPC AE server is at YIL end & X-Force OPC AE Client at AIMS end, then you have to install EXA OPC – Install EXA OPC Server-Client Setup >

EXAOPC SOFTWARE\EXA\ClientSetup

Name	Date modified	Type	Size
CompatibleSettings	10-01-2020 10:46 ...	File folder	
ClientSetup.exe	03-10-2019 06:07 ...	Application	10,501 KB

If you do above settings in AIMS system then OPC AE Server access shall be made easy during X-Force OPC AE Client configuration. It shall be useful to avoid too many DCOM settings.

After perform abo step, check availability and accessibility of EXA OPC AE server –

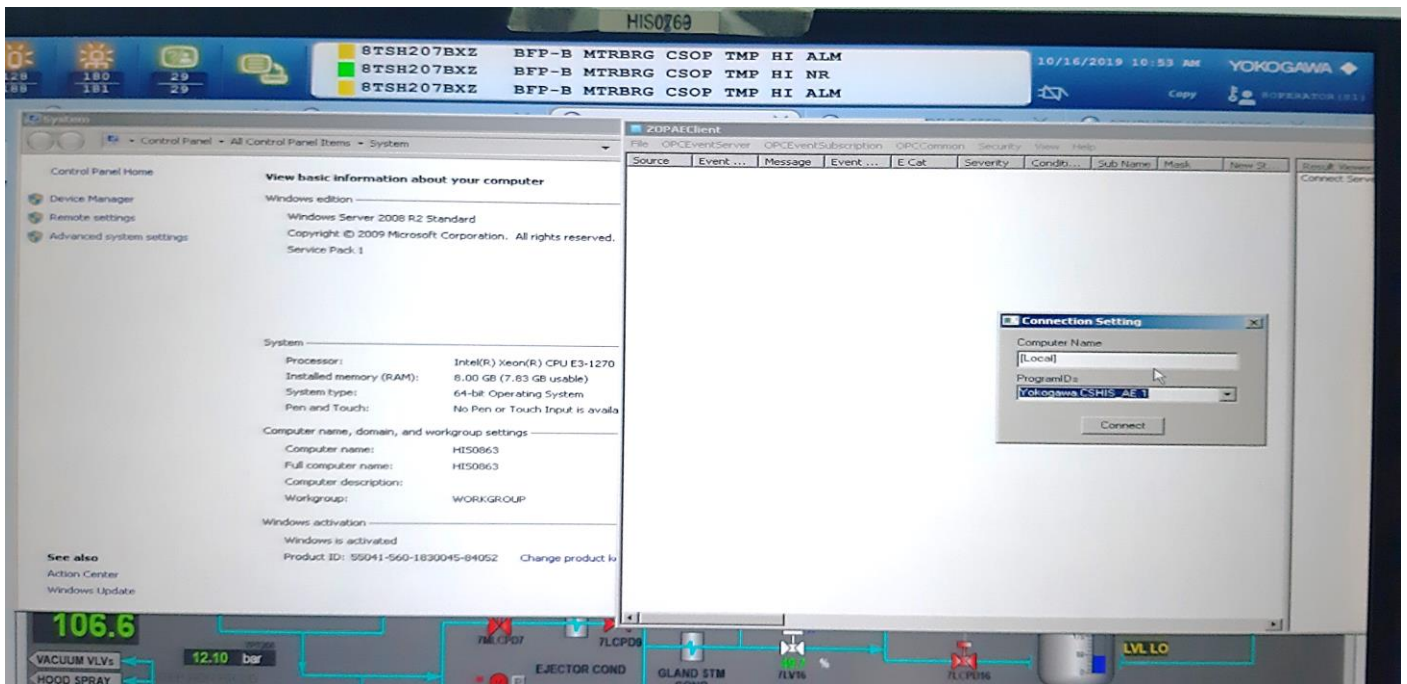

SOP (Alarm Line Print Or EXA OPC Server-Client Procedure)

8TSH207BXZ BFP-B MTRBRG CSOP TMP HI ALM

Control Panel - All Control Panel Items - System

View basic information about your computer

Windows edition
Windows Server 2008 R2 Standard
Copyright © 2009 Microsoft Corporation. All rights reserved.
Service Pack 1

System
Processor: Intel(R) Xeon(R) CPU E3-1270
Installed memory (RAM): 8.00 GB (7.83 GB usable)
System type: 64-bit Operating System
Pen and Touch: No Pen or Touch Input is available

Computer name, domain, and workgroup settings
Computer name: HIS0863
Full computer name: HIS0863
Computer description:
Workgroup: WORKGROUP

Windows activation
Windows is activated
Product ID: 55041-560-1830045-84052

Source	Event Time	Message
8PMS1	10/16/2019 10:53:55 AM	8PMS1 PMS DATA DT04= 66.9923 old= 66.9934 [PROG@U7IMS
7PMS1	10/16/2019 10:53:55 AM	7PMS1 PMS DATA DT05= 52.9237 old= 52.8972 [PROG@U7IMS
7PMS1	10/16/2019 10:53:54 AM	7PMS1 PMS DATA DT11= 3.2048 old= 3.1794 [PROG@U7IMS
8PMS1	10/16/2019 10:53:54 AM	8PMS1 PMS DATA DT06= 52.9633 old= 53.0168 [PROG@U7IMS
7PMS1	10/16/2019 10:53:54 AM	7PMS1 PMS DATA DT05= 64.0037 old= 64.34 [PROG@U7IMS
8PMS1	10/16/2019 10:53:54 AM	8PMS1 PMS DATA DT07= 15.372 old= 15.2405 [PROG@U7IMS
7PMS1	10/16/2019 10:53:54 AM	7PMS1 PMS DATA DT06= 64.0649 old= 64.7399 [PROG@U7IMS
8PMS1	10/16/2019 10:53:54 AM	8PMS1 PMS DATA DT08= 39.9578 old= 39.1074 [PROG@U7IMS
7PMS1	10/16/2019 10:53:54 AM	7PMS1 PMS DATA DT08= 37.2788 old= 37.4896 [PROG@U7IMS
7PMS1	10/16/2019 10:53:54 AM	7PMS1 PMS DATA DT09= 14.3964 old= 14.9487 [PROG@U7IMS
8PMS1	10/16/2019 10:53:54 AM	8PMS1 PMS DATA DT07= 39.1673 old= 39.4599 [PROG@U7IMS
8PMS1	10/16/2019 10:53:54 AM	8PMS1 PMS DATA DT02= 45.9582 old= 45.9575 [PROG@U7IMS
8PMS1	10/16/2019 10:53:54 AM	8PMS1 PMS DATA DT09= 32.6261 old= 32.7297 [PROG@U7IMS
7PMS1	10/16/2019 10:53:54 AM	7PMS1 PMS DATA DT04= 58.2263 old= 58.2313 [PROG@U7IMS
7PMS1	10/16/2019 10:53:54 AM	7PMS1 PMS DATA DT02= 67.0195 old= 67.216 [PROG@U7IMS
8PMS1	10/16/2019 10:53:54 AM	8PMS1 PMS DATA DT01= 88.3494 old= 88.3514 [PROG@U7IMS
8PMS1	10/16/2019 10:53:54 AM	8PMS1 PMS DATA DT03= 50.2701 old= 50.63 [PROG@U7IMS
7PMS1	10/16/2019 10:53:53 AM	7PMS1 PMS DATA DT01= 87.1163 old= 87.117 [PROG@U7IMS

12.11

Control Panel - All Control Panel Items - System

View basic information about your computer

Windows edition
Windows Server 2008 R2 Standard
Copyright © 2009 Microsoft Corporation. All rights reserved.
Service Pack 1

System
Processor: Intel(R) Xeon(R) CPU E3-1270
Installed memory (RAM): 8.00 GB (7.83 GB usable)
System type: 64-bit Operating System
Pen and Touch: No Pen or Touch Input is available

Computer name, domain, and workgroup settings
Computer name: HIS0763
Full computer name: HIS0763
Computer description:
Workgroup: WORKGROUP

Windows activation
Windows is activated
Product ID: 55041-560-1830045-84025

Source	Event Time	Message	Event Category
7LT306D	10/16/2019 10:16:...	7LT306D DISTILLATE LVL B PV = 75.0 % LO	COND...
7LT306D	10/16/2019 10:16:...	7LT306D DISTILLATE LVL B PV = 75.6 % LO Recover	COND...
8PMS1	10/16/2019 10:16:...	8PMS1 PMS DATA DT04= 66.9264 old= 66.9689 [PROG@U7IMS]	TRACKING O...
7PMS1	10/16/2019 10:16:...	7PMS1 PMS DATA DT05= 53.1824 old= 53.0472 [PROG@U7IMS]	TRACKING O...
7PMS1	10/16/2019 10:16:...	7PMS1 PMS DATA DT11= 3.2449 old= 3.2103 [PROG@U7IMS]	TRACKING O...
8PMS1	10/16/2019 10:16:...	8PMS1 PMS DATA DT06= 53.2993 old= 53.1333 [PROG@U7IMS]	TRACKING O...
8PMS1	10/16/2019 10:16:...	8PMS1 PMS DATA DT05= 63.6779 old= 64.01 [PROG@U7IMS]	TRACKING O...
7PMS1	10/16/2019 10:16:...	7PMS1 PMS DATA DT07= 15.498 old= 14.9437 [PROG@U7IMS]	TRACKING O...
8PMS1	10/16/2019 10:16:...	8PMS1 PMS DATA DT06= 63.7483 old= 64.4259 [PROG@U7IMS]	TRACKING O...
8PMS1	10/16/2019 10:16:...	8PMS1 PMS DATA DT08= 39.0702 old= 39.105 [PROG@U7IMS]	TRACKING O...
7PMS1	10/16/2019 10:16:...	7PMS1 PMS DATA DT08= 37.6295 old= 36.8262 [PROG@U7IMS]	TRACKING O...
7PMS1	10/16/2019 10:16:...	7PMS1 PMS DATA DT09= 15.2237 old= 14.4738 [PROG@U7IMS]	TRACKING O...
8PMS1	10/16/2019 10:16:...	8PMS1 PMS DATA DT07= 39.8097 old= 39.0897 [PROG@U7IMS]	TRACKING O...
8PMS1	10/16/2019 10:16:...	8PMS1 PMS DATA DT02= 45.9499 old= 45.9556 [PROG@U7IMS]	TRACKING O...
8PMS1	10/16/2019 10:16:...	8PMS1 PMS DATA DT09= 32.6748 old= 32.6556 [PROG@U7IMS]	TRACKING O...
7PMS1	10/16/2019 10:16:...	7PMS1 PMS DATA DT04= 58.1961 old= 58.1999 [PROG@U7IMS]	TRACKING O...
7PMS1	10/16/2019 10:16:...	7PMS1 PMS DATA DT02= 67.0569 old= 67.1404 [PROG@U7IMS]	TRACKING O...
8PMS1	10/16/2019 10:16:...	8PMS1 PMS DATA DT01= 88.338 old= 88.3406 [PROG@U7IMS]	TRACKING O...
8PMS1	10/16/2019 10:16:...	8PMS1 PMS DATA DT03= 52.1304 old= 50.8639 [PROG@U7IMS]	TRACKING O...
7PMS1	10/16/2019 10:16:...	7PMS1 PMS DATA DT01= 87.1044 old= 87.12 [PROG@U7IMS]	TRACKING O...
7PDSH...	10/16/2019 10:16:...	7PDSH210XZ COND CW DIFF PRE HI ALM	COND... Pr

SOP (Alarm Line Print Or EXA OPC Server-Client Procedure)

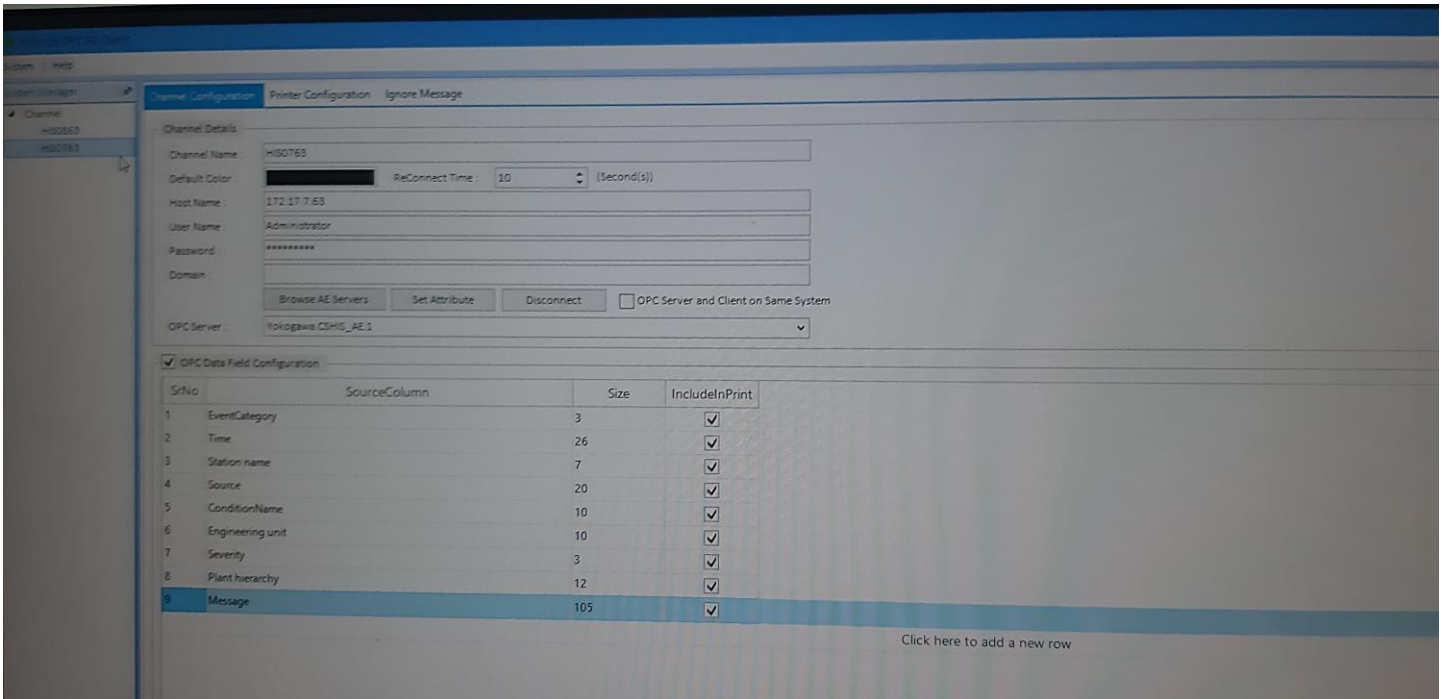
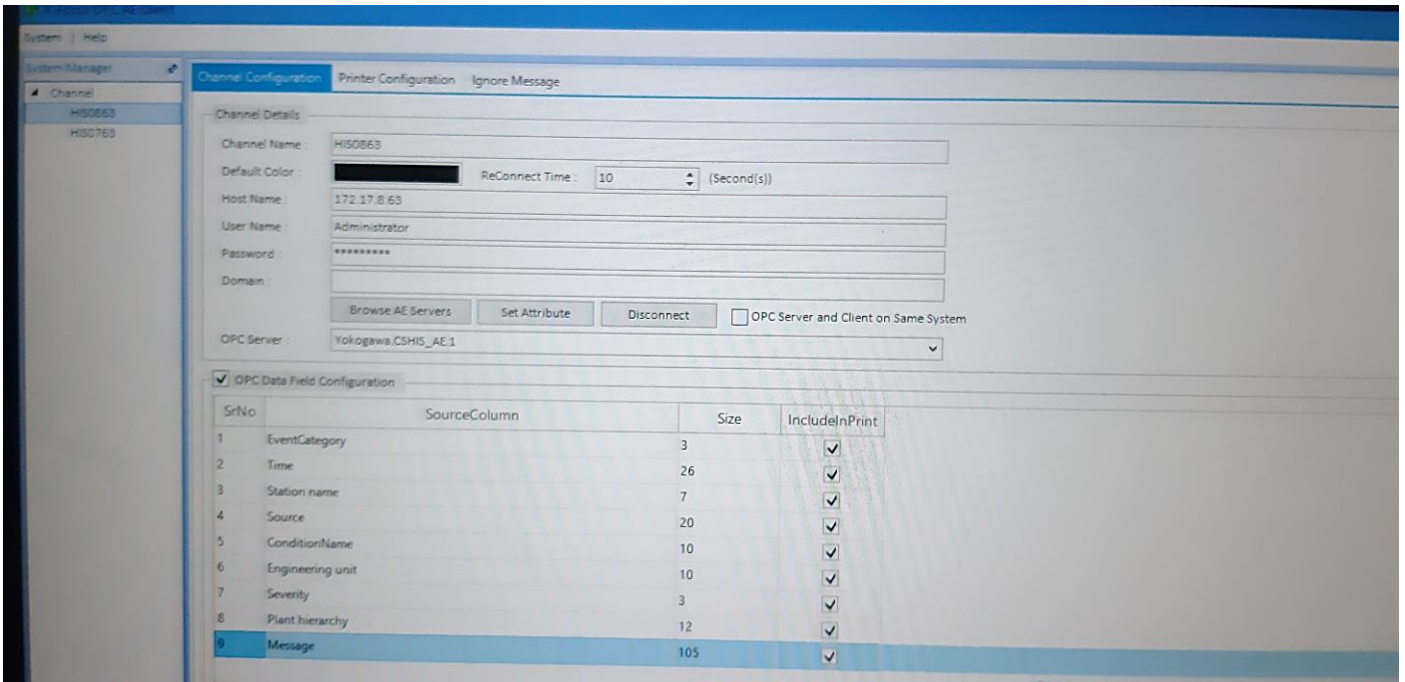

END