

InTouch HMI Concepts and Capabilities Guide

AVEVA

© 2018 AVEVA Group plc and its subsidiaries. All rights reserved.

No part of this documentation shall be reproduced, stored in a retrieval system, or transmitted by any means, electronic, mechanical, photocopying, recording, or otherwise, without the prior written permission of AVEVA. No liability is assumed with respect to the use of the information contained herein.

Although precaution has been taken in the preparation of this documentation, AVEVA assumes no responsibility for errors or omissions. The information in this documentation is subject to change without notice and does not represent a commitment on the part of AVEVA. The software described in this documentation is furnished under a license agreement. This software may be used or copied only in accordance with the terms of such license agreement.

Archestra, Aquis, Avantis, Citect, DYNsIM, eDNA, EYESIM, InBatch, InduSoft, InStep, IntelaTrac, InTouch, OASyS, PIPEPHASE, PRiSM, PRO/II, PROVISION, ROMeo, SIM4ME, SimCentral, SimSci, Skelta, SmartGlance, Spiral Software, Termis, WindowMaker, WindowViewer, and Wonderware are trademarks of AVEVA and/or its subsidiaries. An extensive listing of AVEVA trademarks can be found at: <https://sw.aveva.com/legal>. All other brands may be trademarks of their respective owners.

Publication date: 11/22/2018

Contact Information

AVEVA Group plc
High Cross
Maddingley Road
Cambridge
CB3 0HB. UK

<https://sw.aveva.com/>

For information on how to contact sales, customer training, and technical support, see <https://sw.aveva.com/contact>.

Contents

Chapter 1 InTouch HMI: Visualization for your Manufacturing Enterprise	7
About InTouch HMI	7
ArchestrA Technology	8
Building Applications	9
Running Applications	10
Managing Applications	11
Chapter 2 Application Management	13
About Application Management	13
Types of InTouch Applications	14
Stand-Alone Applications	15
Managed Applications	16
Published Applications	16
InTouchView Applications	18
InTouch Application Creation	18
Creating an Application with Application Manager	19
Creating an Application with the ArchestrA IDE	20
Application Server Architecture	21
Network Application Development (NAD)	21
Security	22
InTouch Security	23
Operating System-Based Security	24
ArchestrA-Based Security	24
Application Security	25
Importing and Exporting InTouch Applications	26
InTouch Application Conversion	26
Converting Older InTouch Applications	27
Converting InTouch Applications to Another Screen Resolution	27
Creating a Managed Application from a Stand-alone Application	27
About InTouch Licensing	28
Chapter 3 Visualization: Windows and Graphics	29
About Windows and Graphics	29
InTouch Windows	30
InTouch Basic Objects	31
InTouch Symbols	31
ArchestrA Symbols	33
Pre-Defined InTouch Complex Objects	34

ActiveX Controls	34
Wizards	35
Historical Trends	35
Animation Links	36
Interacting with Animation Links	36
Exporting and Importing InTouch Windows	37
Importing and Exporting Archestra Symbols	38
Re-using SmartSymbols	39
Chapter 4 Data Management.....	41
About Data Management	41
About Tags and Their Properties	42
Tag Types	42
Data Types	43
User-Defined Tags and System Tags	44
Indirect Tags	45
SuperTags	45
Tag Properties	47
Tag Data Limits	47
Tag Deadbands	48
Tag Retention	49
Tag Dotfields	50
Remote Tags	51
Access Names	51
Managing Tags in Applications and Archestra Graphics	52
Using the InTouch Cross Reference Search Criteria	53
Filtering Search Criteria	54
Exporting and Importing InTouch Tags	54
I/O Failover	55
Historical Data	56
InTouch and the Historian	56
Chapter 5 Alarms and Events	59
About Alarms and Events	59
Types of Alarms	60
Discrete Alarms	60
Value Alarms	60
Deviation Alarms	61
Rate-of-Change Alarms	61
InTouch Distributed Alarm System	61
Alarm Queries	62
Saving Historical Alarm Data	63
Viewing Historical Alarms	64
Printing Historical Alarms	65
Managing Current Alarm Data	65

Viewing Current Alarms	66
Providing Alarm Redundancy	67
About InTouch Events	68
Chapter 6 Scripting and Logic	69
About Scripting and Logic	69
InTouch Script Language	70
Script Types	71
Predefined Script Functions	71
Custom Script Functions	72
Importing Scripts	74
Associating Scripts with ArchastrA Symbols	74
Using Methods in ArchastrA Symbol Scripts	75
Chapter 7 Applications at Run Time	77
About Applications at Run Time	77
Issuing Commands During Run Time	78
Enforcing Security in WindowViewer	78
Switching the Language of an Application	79
Running InTouch Applications at a Different Screen Resolution	80
Running InTouch Applications on Multiple Monitors	81
Running InTouch in a Terminal Services Environment	81
Running a Managed InTouch Application with Terminal Services	83
Running InTouch on a Tablet PC	83
Running InTouch Windows over the Internet	85
Chapter 8 Supplementary Components	87
About Supplementary Components	87
Recipe Manager	88
SQL Access Manager	88
16-Pen Trend	89
Symbol Factory	90

CHAPTER 1

InTouch HMI: Visualization for your Manufacturing Enterprise

In This Chapter

About InTouch HMI	7
ArchestrA Technology	8
Building Applications	9
Running Applications	10
Managing Applications	11

About InTouch HMI

A Human Machine Interface (HMI) software application shows a graphical representation of a manufacturing environment. The tools, materials, and processes used to create a product appear as visual elements in an HMI application's windows. Plant operators interact with an application's graphical interface to monitor and administer manufacturing processes.

The following figure summarizes the core components of the InTouch HMI to build and run applications.

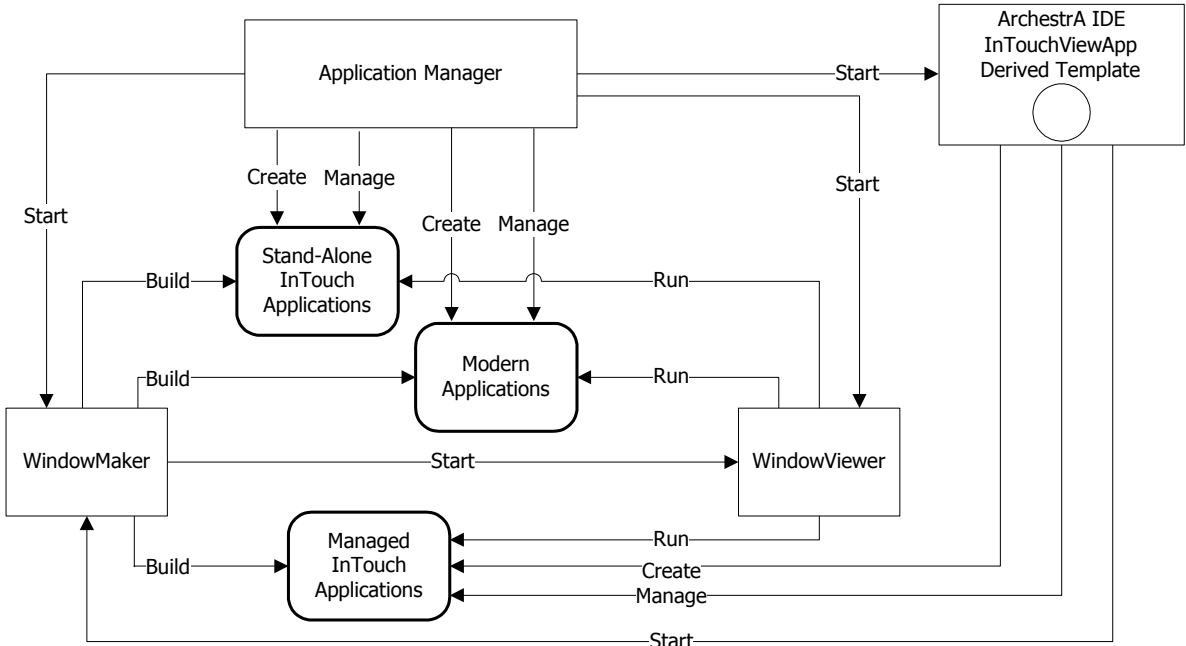

As its name suggests, you use Application Manager to create and manage InTouch applications. The application development environment, called WindowMaker, includes a set of graphic and other development tools to build your applications. You run your applications using WindowViewer.

ArchestrA Technology

The InTouch HMI is tightly coupled with the ArchestrA Integrated Development Environment (IDE). WindowMaker also incorporates the ArchestrA Graphic Toolbox enabling you to select advanced ArchestrA or Situational Awareness Library (SAL) symbols and place them into application windows to create managed or Modern applications.

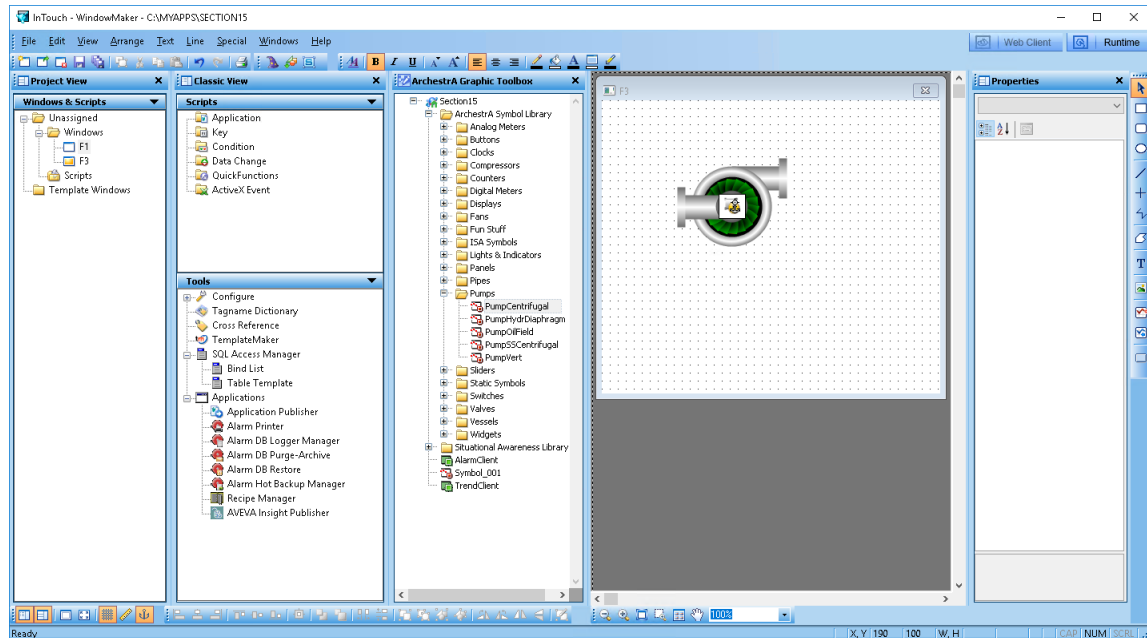

If the System Platform is also installed, you can integrate ArchestrA graphics into automation objects. Instead of creating an InTouch application entirely with WindowMaker visualization elements, you can:

- Create an InTouch application with the ArchestrA InTouchViewApp object that is identified as *managed* in Application Manager.
- Develop visualization objects with the ArchestrA Symbol Editor, which is part of the ArchestrA IDE.
- Drag and drop ArchestrA or Situational Awareness Library symbols into a window directly from the WindowMaker ArchestrA Graphic Toolbox.
- Embed ArchestrA Symbols into InTouch application windows.

The following diagram shows the development workflow through the core InTouch components when you use the ArchestrA IDE and Symbol Editor to build a managed application.

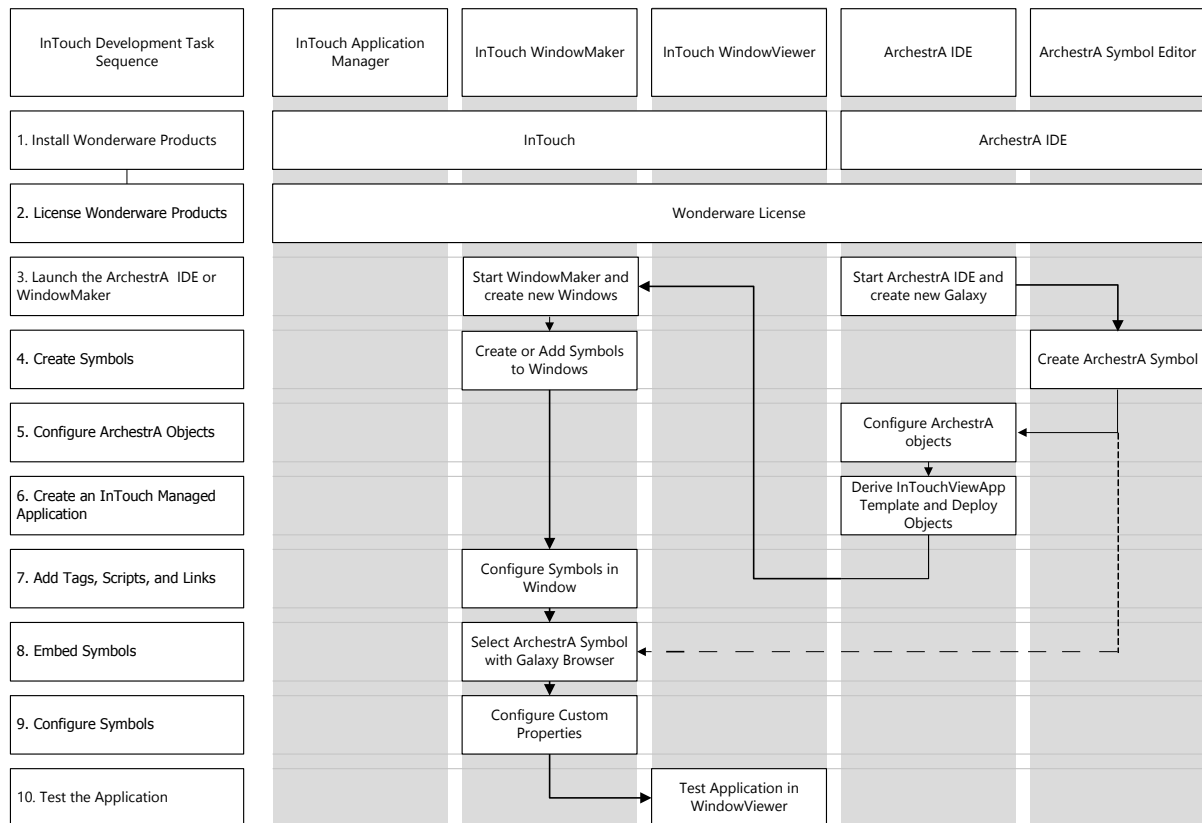

Building Applications

You use WindowMaker to create the visual interface for your HMI applications. WindowMaker provides graphic tools, a scripting language, and tag management utilities to define the behavior of objects that appear in your application's windows.

Using WindowMaker, you can create tags that represent data points associated with window objects. Data from a manufacturing process is ultimately associated as a tag value. This tag data can be used in your application for alarm monitoring, creating trends, and determining how the application behaves during run time.

The following figure shows some of WindowMaker's tools to create HMI applications.

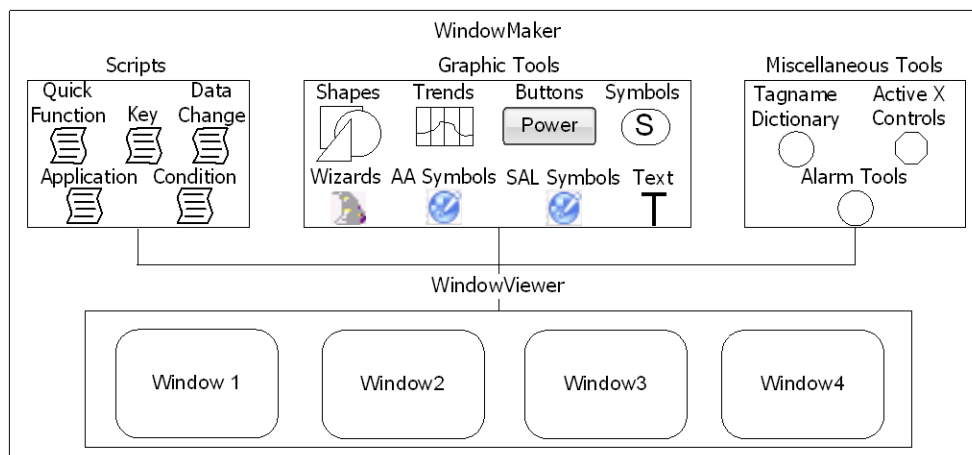

Key Points

- You can use a wide variety of graphic tools that range from simple shapes that can be combined to create more complex objects to standard ArchestrA symbols with predefined properties.
- You can create different types of scripts based upon their triggering mechanism. You can also insert predefined InTouch functions into your scripts.
- You can define a variety of tag value thresholds with the Tagname Dictionary that determines when a tag is in a normal or an alarmed state.
- After creating a managed application with the ArchestrA IDE, you can edit the application with WindowMaker by opening the InTouchViewApp editor.

For more information, see *Visualization: Windows and Graphics*.

Running Applications

You use WindowViewer to run all types of InTouch applications. The following figure shows how WindowViewer loads managed and stand-alone applications into memory before running them.

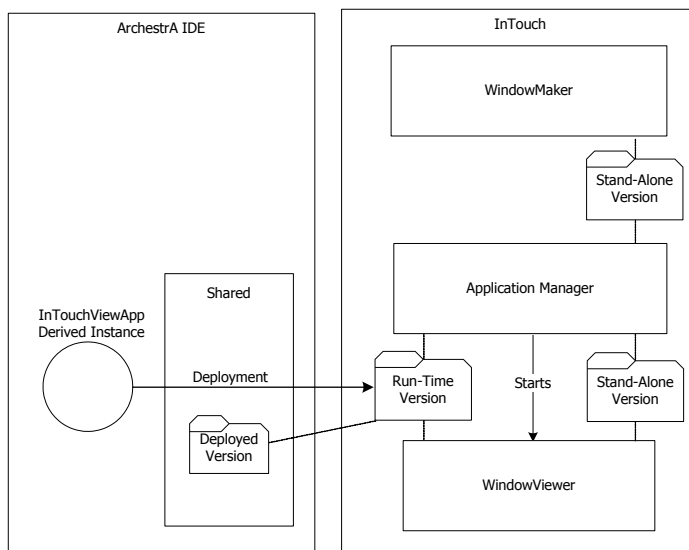

After you deploy a managed application from the ArchestrA IDE, you open it in WindowViewer from Application Manager.

Key Points

- You can use a wide variety of run-time triggers to start scripts while an application is running.
- You can configure WindowViewer to store application data and alarms in files or SQL Server databases.
- You can enforce security by requiring operators to log on to WindowViewer before using the InTouch application.
- You can configure the application to prevent operators from making any changes to the computer running WindowViewer.
- Operators can start and stop an application's historical logging by selecting WindowViewer menu commands.
- You can configure the computer that runs WindowViewer to act as a client or a server based upon how tag data is stored and distributed.

For more information, see *Applications at Run Time*.

Managing Applications

You use Application Manager to manage your InTouch applications. After starting Application Manager, you see a list of existing InTouch applications. You select an application from the list and then use Application Manager commands or utilities to make your changes.

The following figure shows the utilities and commands available from Application Manager.

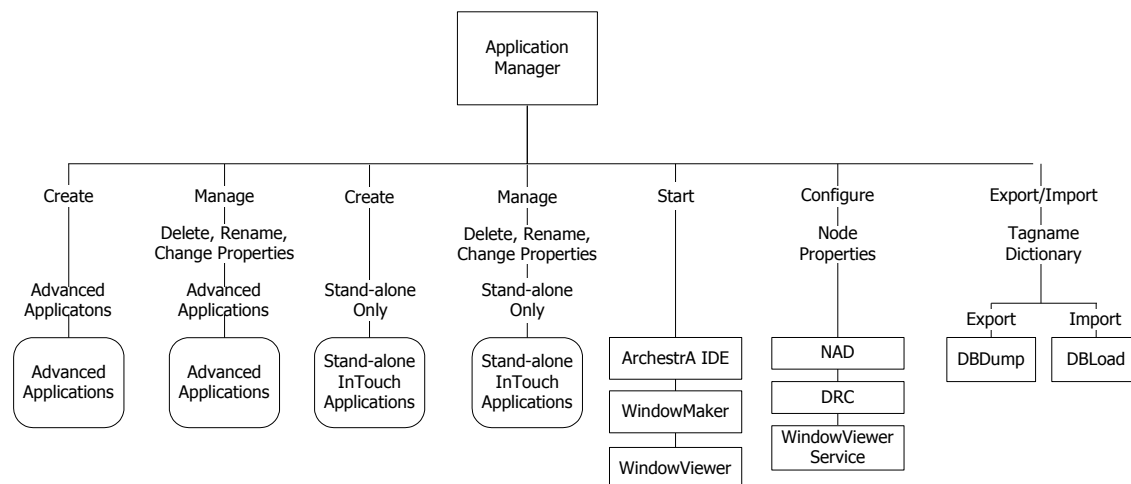

You can use Application Manager to create new applications or open existing applications in WindowMaker, WindowViewer, or the ArchestrA IDE.

Key Points

- You can create *stand-alone* applications with Application Manager that do not use ArchestrA symbols.
- You can delete, rename, or change the properties of stand-alone from Application Manager. You must use the ArchestrA IDE to delete or rename managed applications.
- You start WindowViewer from Application Manager to run Advanced, managed, or stand-alone applications.
- You use Application Manager to configure general InTouch properties that apply to all applications.
- You can export the contents of an application's Tagname Dictionary with Application Manager's DBDump utility. You use the corresponding DBLoad utility to import tag definitions to an application's Tagname Dictionary.
- You can enable the InTouch Web Client feature.
- You can export the application to Insight using the Insight Publisher.

For more information, see *Application Management* on page 10.

CHAPTER 2

Application Management

In This Chapter

About Application Management	13
Types of InTouch Applications	14
InTouch Application Creation	18
Application Server Architecture	21
Security	22
Importing and Exporting InTouch Applications	26
InTouch Application Conversion	26
About InTouch Licensing	28

About Application Management

After you create an application, you need to periodically manage your InTouch environment. You manage applications with Application Manager or the ArchestrA IDE, based upon how the applications were created.

The following figure summarizes how InTouch applications are created and then administered with either Application Manager or the ArchestrA IDE.

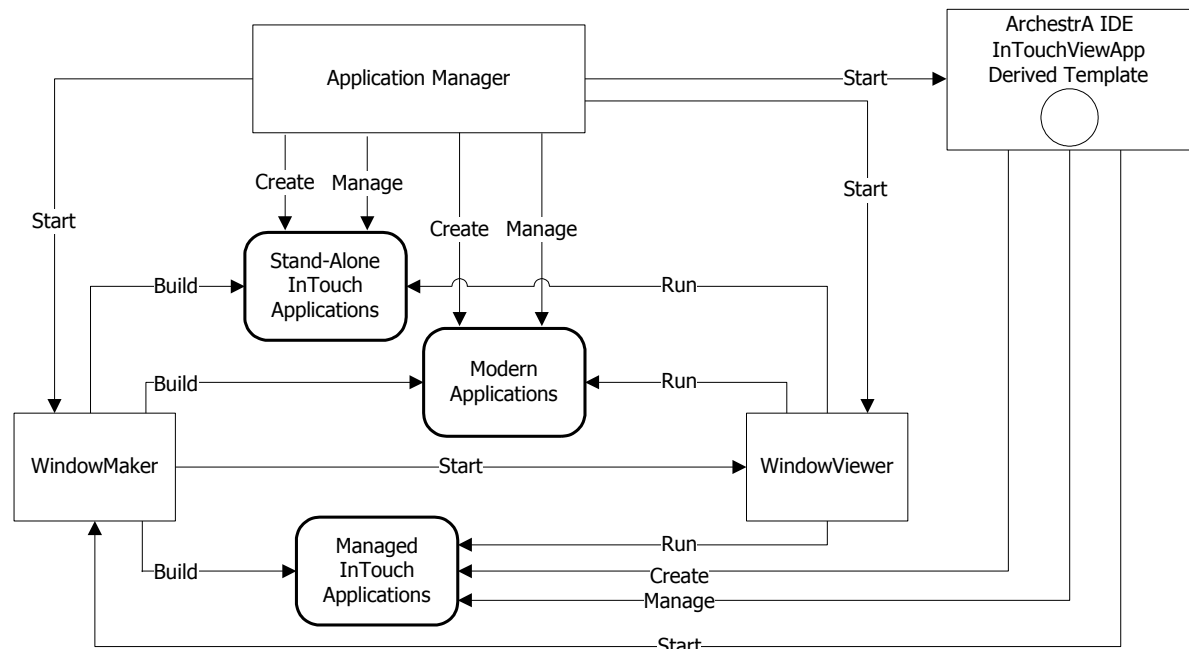

Stand-alone and Modern applications are created and managed by Application Manager. Managed applications are created and managed by the ArchestrA IDE.

Types of InTouch Applications

The following figure shows a detailed view of how various types of InTouch applications are created and managed by both the ArchestrA IDE and Application Manager.

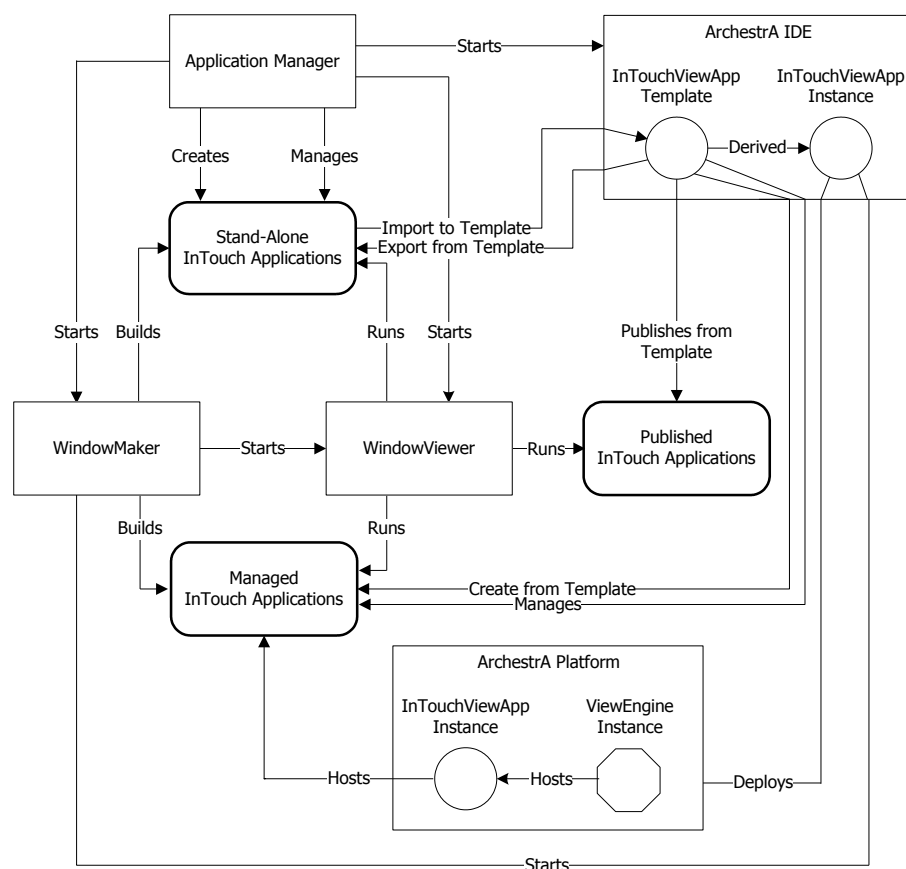

- A stand-alone application is created with the same InTouch components used in versions earlier than 10.0. For more information, see *Stand-Alone Applications*.
- A Modern application provides many of the benefits of a managed InTouch application without using the ArchestrA IDE or AutomationObjects.
- A managed application is created and managed with the ArchestrA IDE. For more information, see *Managed Applications*.
- You can create a published application by exporting a managed application from the derived InTouchViewApp template. For more information, see *Published Applications*.

Not shown in the figure above is an InTouchView application, which can be created either from Application Manager or the ArchestrA IDE. For more information, see *InTouchView Applications*.

Stand-Alone Applications

A stand-alone application uses the same InTouch components as InTouch versions earlier than 10.0. The following figure shows the InTouch components used to create, build, and run a stand-alone application.

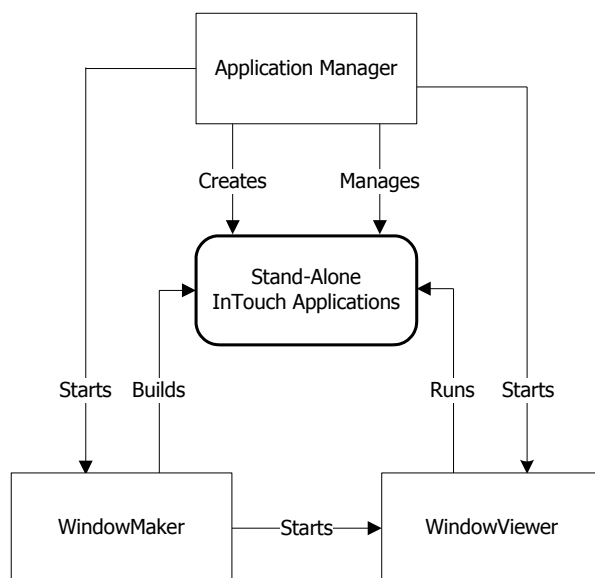

Key Points

- A stand-alone application is created and managed by Application Manager. A stand-alone application consists of a set of files maintained by the InTouch HMI in the directory file system.
- A stand-alone application is built entirely with WindowMaker and run with WindowViewer.
- A stand-alone application does not interact with the ArchestrA IDE, nor does it contain any ArchestrA graphics.
- A stand-alone application can be deployed across multiple network nodes and is not restricted to a single node.
- A stand-alone application can be imported to the ArchestrA IDE and converted to a managed application.

For more information about creating and managing stand-alone applications, see Managing InTouch Applications in the InTouch® HMI Application Management and Extension Guide.

For more information about building stand-alone applications, see WindowMaker: Your Development Environment in the InTouch® HMI Visualization Guide.

Managed Applications

In addition to the same InTouch components used to create and manage a stand-alone application, a managed application uses the ArchestrA IDE to provide advanced graphics capability. The following figure shows the InTouch components used to create, build, and run an application.

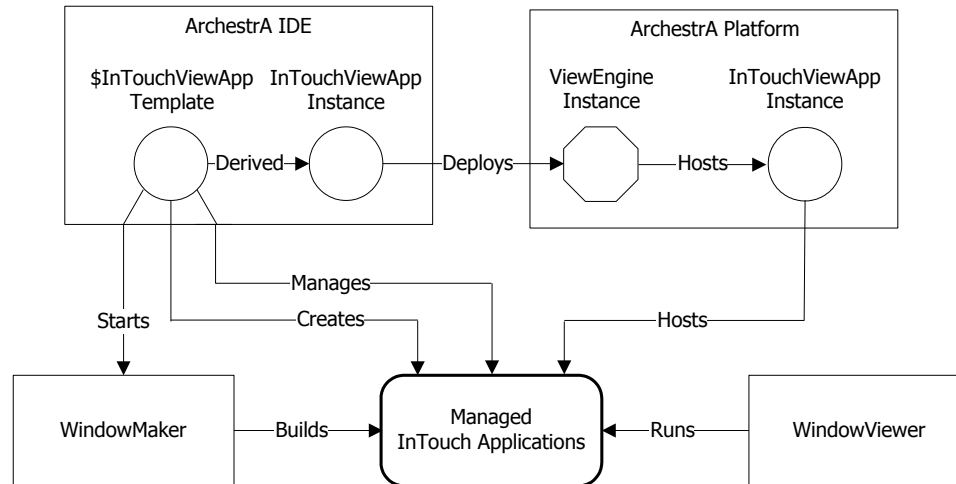

Key Points

- Each managed application is associated with an ArchestrA InTouchViewApp object, which is derived from a base template.
- The ArchestrA IDE includes the Symbol Editor, which you can use to create symbols that represent production processes in your InTouch application.
- A managed application appears in Application Manager as **Managed** and can be edited only by starting WindowMaker from the ArchestrA IDE.
- From Application Manager, you can only start a managed application in WindowViewer. When WindowViewer starts, it copies a managed application's files to a folder during run time.
- You can fast switch from WindowMaker and WindowViewer to test a managed application only if the WindowMaker was opened from the IDE.

For more information about creating managed applications, see About InTouch HMI and ArchestrA Integration in the InTouch® HMI and ArchestrA® Integration Guide.

For more information about building managed applications, see the Application Server IDE documentation.

Published Applications

You can publish a managed application from the derived InTouchViewApp template.

When you publish a managed application, a user-defined folder is created containing InTouch application files and any ArchestrA symbols embedded in the application. You use Application Manager's **Find** utility to locate the folder. Thereafter, the converted application appears in Application Manager as a published application.

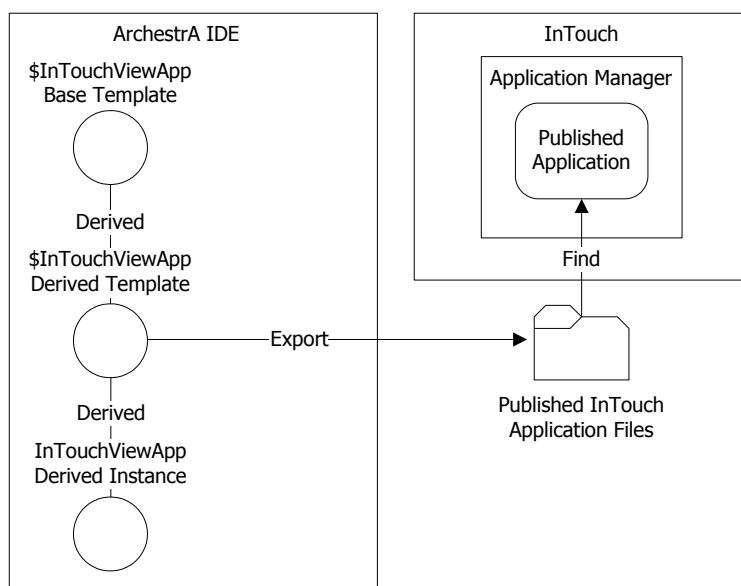

Key Points

- After you publish a managed application, you cannot open the application in WindowMaker to edit it. To modify a published application, perform the updates to the source application, then re-publish.
- You can use WindowMaker to migrate a published application from a version of InTouch prior to version 11.1 (2014 R2 Patch 01) to version 11.1 Patch 01. You can then modify the published application by updating the application source files and re-publishing.
- After you publish a managed application, you cannot use the ArchestrA Symbol Editor to edit the ArchestrA symbols embedded in the published application.
- After you publish a managed application, you can still use embedded ArchestrA symbols to write data to a Galaxy or visualize data.
- A published application cannot be imported again into a Galaxy.
- After migrating a published Managed application, you need to republish the application. The ArchestrA Embedded Alarm Control will be upgraded to the new version upon republishing.

For more information, see *Managing InTouch Applications with the IDE* in the InTouch® HMI and ArchestrA® Integration Guide.

InTouchView Applications

You can use an InTouchView application as the visual interface for applications designed specifically for an Application Server environment. InTouchView applications run in WindowViewer with Application Server providing most of the HMI functionality.

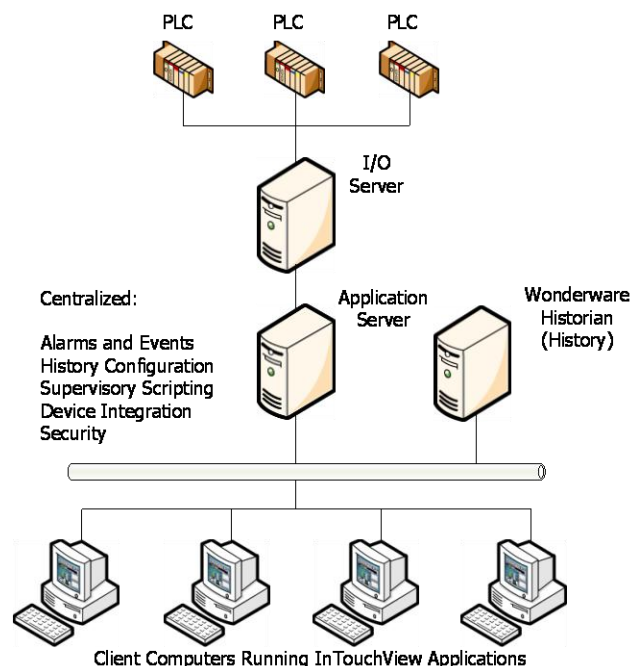

Key Points

- You create an InTouchView application by selecting an option from Application Manager or the ArchedrA IDE.
- You build an InTouchView application with WindowMaker.
- An InTouchView application offers only some of the standard functions that are available with a full-featured InTouch application. An InTouchView application:
 - Cannot connect to I/O sources other than the ArchedrA Application Server Galaxy.
 - Cannot reference tags within embedded ArchedrA symbols.
 - Can be secured only with ArchedrA security.
 - Cannot generate alarms.
 - Does not log application data or events.
- You can convert a standard InTouch application to an InTouchView application. Likewise, you can convert an InTouchView application to an InTouch application.

For more information, see Viewing Applications at Run Time in the InTouch® HMI Application Management and Extension Guide.

InTouch Application Creation

If you only have the InTouch HMI installed, you create a new application with the Application Manager. Starting with InTouch 10.0, you can also create an application with the ArchedrA IDE.

The following figure shows how InTouch applications are created with both the Application Manager and the ArcestrA IDE.

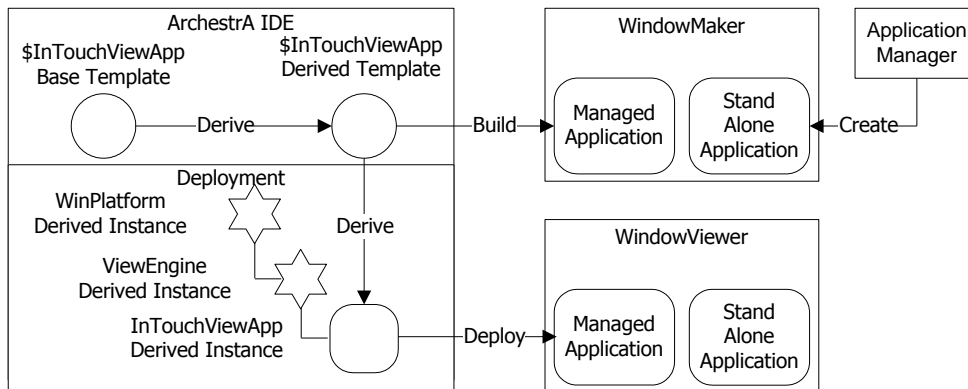

Key Points

- The major steps to creating a managed application are creating a derived template from the \$InTouchViewApp base template and then deriving an instance from the derived template.
- At a minimum, you must create instances of the ArcestrA WinPlatform and ViewEngine Galaxy objects to support your managed application.
- After you create a managed application, its files are placed in a shared folder on the computer hosting the ArcestrA IDE.
- After you deploy an instance of InTouchViewApp, the managed application is listed from Application Manager with the timestamp of its last deployment.
- You have the option of creating an InTouchView application with either the Application Manager or the ArcestrA IDE.

For more information, see Managing InTouch Applications with the IDE in the InTouch® HMI and ArcestrA® Integration Guide.

Creating an Application with Application Manager

You create a stand-alone application with Application Manager. After selecting the **New** command from Application Manager's **File** menu, you provide information about your new stand-alone application.

You must specify the following information to create a stand-alone application:

- Folder path to save the application's folder
- Folder name to place InTouch application files
- Name of the application and an optional comment

Key Points

- After creating a stand-alone application, you can start the application in WindowMaker or WindowViewer from Application Manager.
- The screen resolution of the stand-alone application is defined by values set from the **Node Properties** dialog box of Application Manager.
- You can specify NAD support for a stand-alone application by setting options from the **Node Properties** dialog box of Application Manager.

For more information, see Managing InTouch Applications in the InTouch® HMI Application Management and Extension Guide.

Creating an Application with the ArchestrA IDE

ArchestrA manages your InTouch applications with an ArchestrA object called the InTouchViewApp object. The InTouchViewApp object does not contain application files. Instead, the InTouchViewApp object only contains a reference to the managed InTouch application folder and other behavior-specific information of the managed InTouch application.

Application files are stored in separate folders in the ArchestrA file repository. One folder contains the most recent checked-in version of the InTouch application and the other contains the most recent checked-out version.

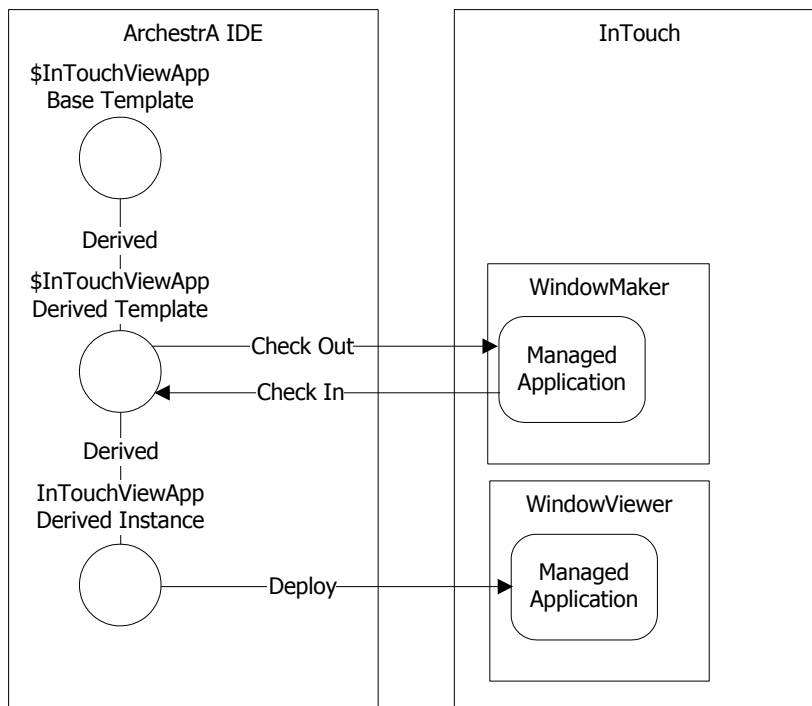

Key Points

- You create a derived InTouchViewApp template for each managed application.

- You build a managed application by checking out the derived InTouchViewApp template from the ArchestrA IDE to edit with WindowMaker. You check in the template to save your work.
- When you deploy the InTouchViewApp instance to a target node to run in WindowViewer, application files are stored in a folder on the ArchestrA IDE node and a folder on the computer where the InTouch HMI is installed.

For more information, see About InTouch HMI and ArchestrA Integration and Managing InTouch Applications with the IDE in the InTouch® HMI and ArchestrA® Integration Guide.

Application Server Architecture

Application Server relies on ArchestrA technology to provide services for distributed InTouch applications. Application Server services are distributed across a set of nodes with the InTouch HMI installed on the Visualization Node to provide the application interface.

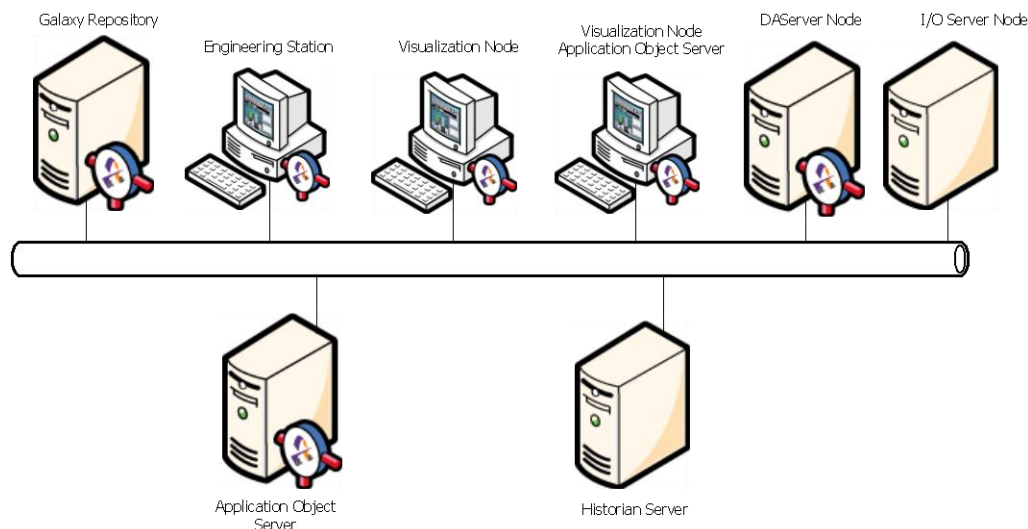

Key Points

- An Application Server Galaxy represents the system's configuration based on a single logical namespace that incorporates a variety of components that are distributed across multiple nodes.
- Application Server can store production data similar to InTouch tags, but it supports more data types and arrays.
- Application Server can provide alarm capabilities that are compatible with the InTouch alarm system.
- Application Server provides an InTouch HMI compatible scripting language with significant enhancements for .NET function support.
- Application Server objects can also contain ArchestrA graphical symbols, which can be used in InTouch applications.
- To be able to read and write Galaxy data, you need to install the Application Server Bootstrap component on the InTouch node. To be able to browse the Galaxy, you need to install the Application Server IDE component.

For more information, see the Application Server documentation.

Network Application Development (NAD)

You can use NAD to build and distribute stand-alone applications. NAD allows many client stations to maintain a copy of a single application without restricting the development of that application. Client stations can be notified when an InTouch application changes.

In a typical NAD network topology, you maintain a master copy of an application on a central network server, which is usually the development node running WindowMaker. Each View node copies the application to a user-defined location and runs it with WindowViewer. Using an individual copy of the application provides Viewer redundancy.

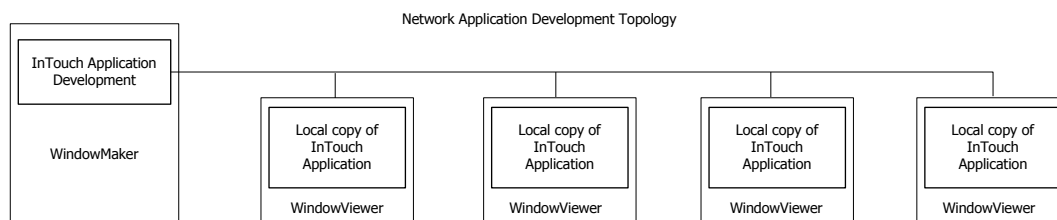

Key Points

- When a View node copies and runs an InTouch application, it automatically monitors the status of the master copy on the development node. A flag in the master application folder indicates when the master copy has been updated. You can set this flag manually from WindowMaker by issuing the **Notify Clients** command.
- You can configure how you want application changes handled by the View nodes from Application Manager. After you enable NAD, you can set these change modes:
 - Ignore application updates.
 - Automatically restart WindowViewer and load the updated application.
 - Prompt the user to restart WindowViewer and load the updated application.
 - Load application changes into WindowViewer.
 - Prompt the user to load application changes into WindowViewer.
- You can use the \$ApplicationChanged system tag in a data change script to build a node update notification script. You can also include the RestartWindowViewer() function in a script that initiates the shutdown process.

For more information, see Distributing Applications in the InTouch® HMI Application Management and Extension Guide.

Security

You can manage access to WindowMaker and WindowViewer by using security, security-related tags, and security-related QuickScripts.

InTouch supports three types of security:

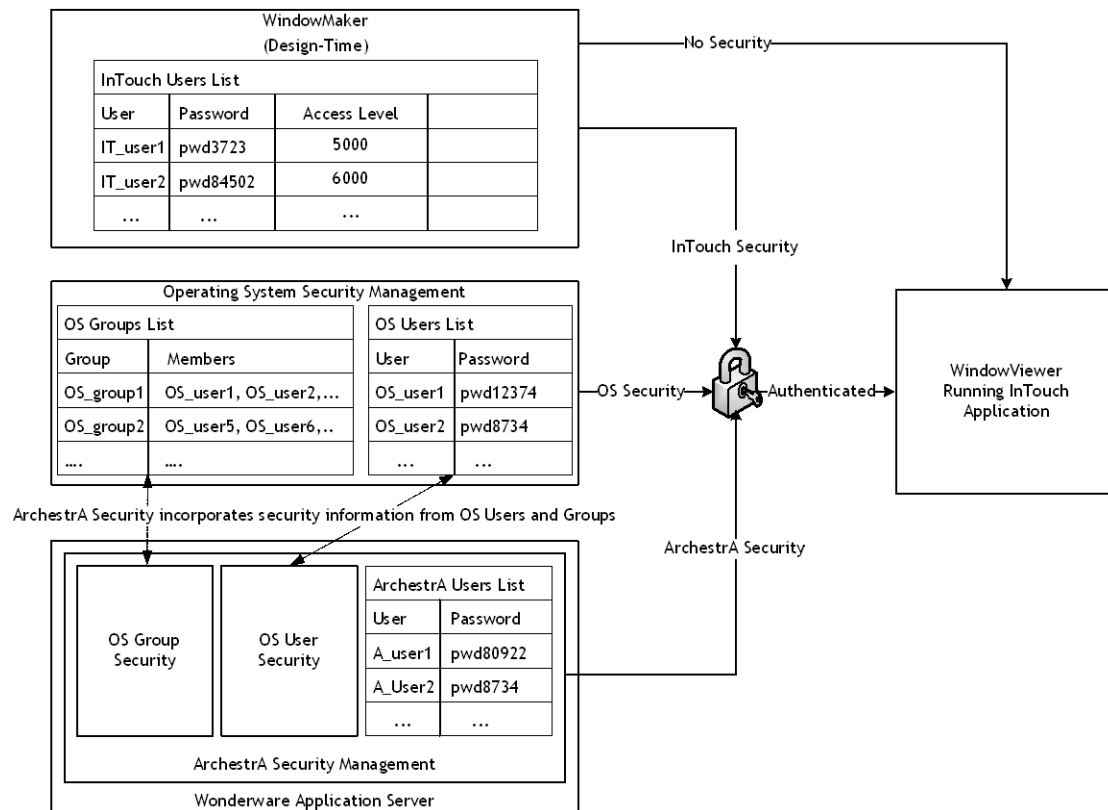

- **InTouch security:** InTouch defines and manages the users that are allowed to access InTouch.
- **Operating system-based security:** The users that are allowed to access InTouch are defined and managed in the User Manager of the Windows operating system.
- **ArchestrA-based security:** The users that are allowed to access InTouch are defined and managed in the Application Server IDE.

All types of InTouch security authenticate users during the logon process with a user name and password combination. Each type of security provides a different mechanism to verify the user name and password during the authentication process.

Applying security to your application is optional. By default, an InTouch application is not secured. However, you can restrict which functions an operator is allowed to perform by linking those functions to internal tags. In addition, when you establish security on your application, audit trails can be created that associate alarms and events to the operator logged on to the InTouch HMI.

InTouch Security

InTouch security is a two-step process of first determining if the person attempting to use an application is recognized as a valid user. The second step determines what InTouch privileges have been granted to an authenticated user.

Key Points

- Security is based on operators authenticating themselves by entering a user name and password to log on to an InTouch application.
- You must assign an account name, password, and access level (0-9999) to each operator who will interact with an InTouch application.

- After an operator logs on to the application, access to any protected function is granted upon verification of the operator's password and access level against the value specified for the internal security tag linked to the function.
- You can also link a User Input - Discrete button to the \$ConfigureUsers tag to allow an authorized operator with an access level of equal to or greater than 9000 to access the Configure Users dialog box to edit the security user name list.
- The \$AccessLevel and \$Operator system tags contain information of the currently logged-on user. If you want to restrict access to objects at run time, you can use these system tags in an animation link to prevent access.

For more information, see *Securing InTouch* in the InTouch® HMI Application Management and Extension Guide.

Operating System-Based Security

Operating system-based security authenticates InTouch users based upon their personal Windows user accounts. Operating system-based security authorizes user access to InTouch functions based upon membership in one or more authorized Windows user groups. You create Windows user groups either on the local computer or an Active Directory server. You must add your anticipated InTouch users as members to these groups.

An operating system-based authentication method inherits enforcement of some account policies from the Windows operating system. For example, maximum password age and minimum password length are enforced by the Windows operating system. Other security policies are still enforced from the InTouch HMI.

Key Points

- Each Windows user account has an associated access level that determines what InTouch functions are accessible to users.
- The Windows domain must be set up with the desired account policies to enforce authorization to InTouch functions.
- You assign InTouch access levels to the Windows groups using the AddPermission() function in a script. The AddPermission() function is typically called on application start-up so WindowViewer recognizes all the authorized user groups when an operator is ready to log on.
- The operating system manages passwords internally. The InTouch HMI does not store passwords on the node hosting the application.
- The operator can log on to the application by executing the Log on menu command under Security in the WindowViewer Special menu (if the Special menu is displayed), or you can create a custom log on window with touch-sensitive input objects that are linked to internal security tags.

For more information, see *Securing InTouch* in the InTouch® HMI Application Management and Extension Guide.

ArchestrA-Based Security

The ArchestrA security system is a global function that applies to every object in the Galaxy database. It is a relationship-based security system between users and the objects and functions of the Galaxy.

ArchestrA security is designed to allow system administrators to easily define users and assign the operations they are allowed to perform. The security permissions are defined in terms of the operations the users can perform using automation objects.

Key Points

- ArchestrA-based security is based on security roles (configuration, system administration, and run-time permissions) and security groups, which determine a particular security role's run-time permissions on an object-level basis.
- When you configure a node to use ArchestrA security, the InTouch HMI uses methods and dialog boxes from Application Server for logon and logoff operations. Users are configured on the Application Server IDE.
- ArchestrA-based security includes advanced security mechanisms that also affect InTouch, such as:
 - Secured Write: writing data to a Galaxy attribute from InTouch requires operators to re-enter their passwords to complete the writeback.
 - Verified Write: writing data to a Galaxy attribute from InTouch requires operators to re-enter their passwords and also authorization of a second operator to complete the writeback.
- You cannot use ArchestrA security if the InTouch application only uses the Galaxy as a provider of ArchestrA symbols. To use ArchestrA security, you must deploy a WinPlatform to the node on which the deployed managed application is running.

For more information, see *Securing InTouch* in the InTouch® HMI Application Management and Extension Guide.

Application Security

You can prevent operators from closing an InTouch application in WindowViewer or switching to another application. To protect your InTouch application while it is running, you can:

- Set an inactivity time-out period.
- Disable keys on the computer running WindowViewer.
- Hide WindowViewer menus and commands.

To reduce the potential exposure of running InTouch services with Administrator user account permissions, the following InTouch services run with non-interactive user account permissions:

- Alarm manager
- Alarm logger
- Alarm purge archive
- InTouch historical database

Key Points

- You can use scripting to log off an inactive operator from an InTouch application. This prevents unauthorized access to your InTouch application when operators leave their workstations unattended.
- You can restrict operator access to standard Windows functions by disabling system keys on the computer running an InTouch application. Disabling system keys prevents operators from switching from the InTouch HMI to another application using standard Windows key combinations.
- You can write a script that enables or disables system keys based on the access level of the person logging on to WindowViewer. Use the `EnableDisableKeys()` function in a script to selectively enable or disable Windows function keys.
- You can restrict operator access to WindowViewer menus and commands by hiding them while an InTouch application is running. The **WindowViewer Properties** dialog box includes options to hide WindowViewer menus, commands, and window controls.

- You can configure an InTouch application to support smart cards for user authentication. Instead of the application requiring a username, password, and domain to be provided, the Smart Card certificate and associated PIN number can be used for authentication.
- You can configure an InTouch application so that operators must provide additional authentication to write data to Galaxy attributes that are configured with certain security settings.

For more information, see *Securing InTouch* in the *InTouch® HMI Application Management and Extension Guide*.

Importing and Exporting InTouch Applications

You can export and import entire InTouch applications from both the Archedra IDE and WindowMaker.

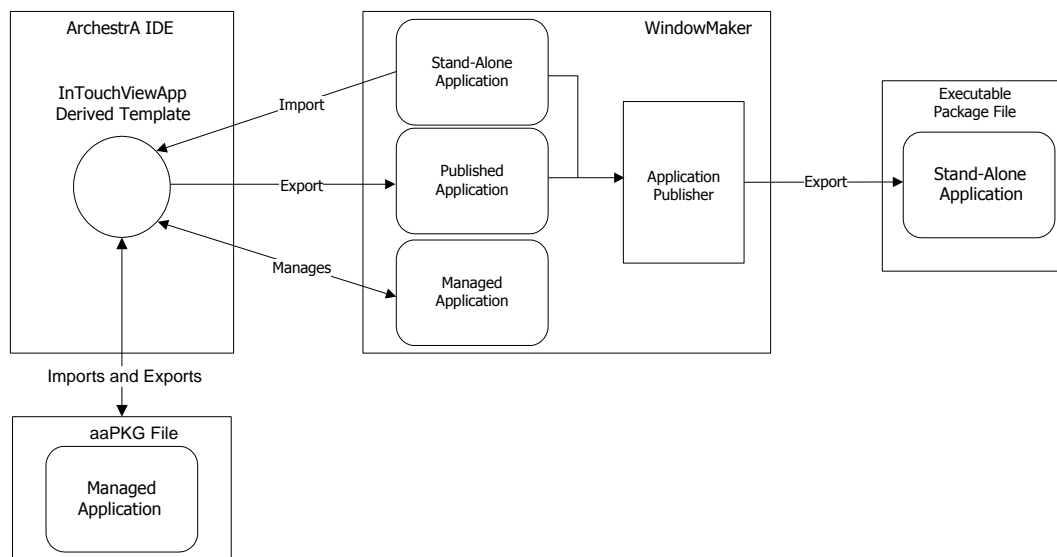

Key Points

- You can use Application Publisher from WindowMaker, to create a compressed, self-extracting package file that contains all relevant files and procedures to install an InTouch application on another computer.
- You can import a stand-alone application to use as a managed application by creating a derived InTouchViewApp template and then associating it with the application you want to import.
- You can publish a managed application by exporting the application associated with the InTouchViewApp object. A folder is created containing the application and any Archedra symbols.
- You can export the InTouchViewApp object, which creates a package file containing the managed application associated with the InTouchViewApp object. You can then import the application into another Galaxy.

For information about publishing applications, see *Managing InTouch Applications* in the *InTouch® HMI Application Management and Extension Guide*.

Also, see *Managing InTouch Applications with the IDE* in the *InTouch® HMI and Archedra® Integration Guide*.

InTouch Application Conversion

After you upgrade to the current version of the InTouch HMI, you typically need to complete several tasks from Application Manager to migrate your existing applications:

- You must convert your existing applications that were developed with an earlier version of the InTouch HMI to the current version.

You may need to change the screen resolution selected to run your applications if it is different than the screen resolution of the computer running WindowViewer.

Converting Older InTouch Applications

You can still run your older applications by first converting them to the current version of the InTouch HMI. After an older application is converted, you can modify it with WindowMaker or run it in WindowViewer.

Key Points

- You can convert applications developed with InTouch version 7.11 and later to the current version.
- You cannot open an older application in WindowViewer until you have first converted it to the current version using WindowMaker.
- You cannot open newer InTouch applications with an older version of WindowMaker or WindowViewer.
- You cannot convert a newer InTouch application to an older version.
- You can create a backup copy of your original application when you convert it to the current version of the InTouch HMI.

For more information, see Managing InTouch Applications in the InTouch® HMI Application Management and Extension Guide.

Converting InTouch Applications to Another Screen Resolution

You can set the Application Manager's Dynamic Resolution option that determines whether an application's screen resolution can be changed when it runs in WindowViewer.

Key Points

- If you do not use Dynamic Resolution, then you must first convert your InTouch applications to the resolution of the computer running WindowViewer.
- If you select Dynamic Resolution, you can select from several options to run your InTouch applications at different screen resolutions. You can select options to:
 - Run the application with its original screen resolution.
 - Convert the application's resolution to the resolution of the computer that hosts WindowViewer.
 - Customize the application's screen resolution by setting the horizontal and vertical dimensions of the screen in pixels.

For more information, see Distributing Applications in the InTouch® HMI Application Management and Extension Guide.

Creating a Managed Application from a Stand-alone Application

You can convert a stand-alone application to a managed application in a two-step process. First, you create a derived InTouchViewApp template to associate with the imported stand-alone application. Then, you open the derived template and import the stand-alone application.

You can also import and export an InTouchViewApp derived template. A derived template contains all information for hosting a managed application. You can move a managed application across Galaxies by exporting and then importing the derived InTouchViewApp template associated with the managed application.

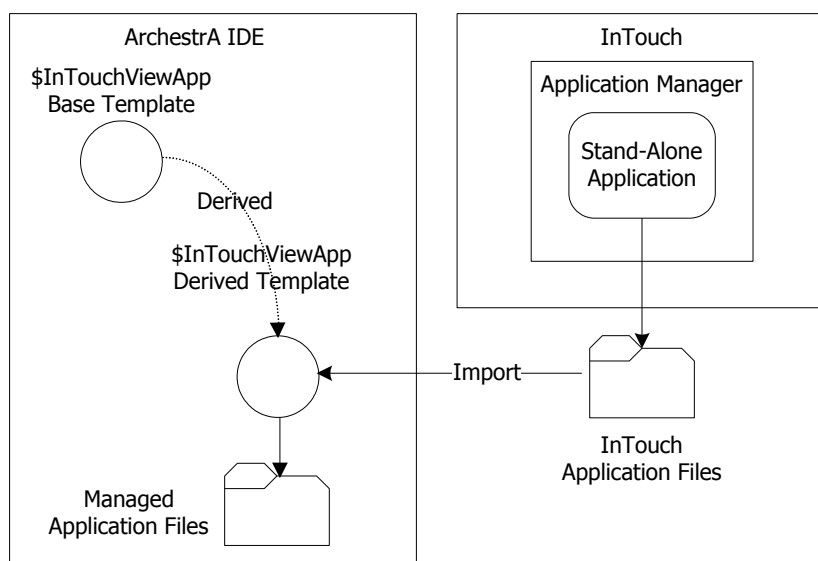

Key Points

- The ArchestrA IDE creates a copy of the stand-alone application in a folder managed by the ArchestrA IDE. The original stand-alone application files are unchanged.
- After you deploy the InTouchViewApp instance, the imported application appears as a managed application in Application Manager.
- The original stand-alone application is unchanged and still appears in Application Manager after you create a managed application from it.

For more information, see *Managing InTouch Applications with the IDE* in the InTouch® HMI and ArchestrA® Integration Guide.

About InTouch Licensing

InTouch uses the AVEVA Enterprise License Server to make licenses available to InTouch. The AVEVA Enterprise License Manager manages one or more License Servers. For more information on configuring and managing the license servers, refer to the InTouch HMI Application Management and Extension Guide and the AVEVA Enterprise Licensing Guide.

CHAPTER 3

Visualization: Windows and Graphics

In This Chapter

About Windows and Graphics	29
InTouch Windows	30
InTouch Basic Objects	31
InTouch Symbols	31
ArchestrA Symbols	33
Pre-Defined InTouch Complex Objects	34
Animation Links	36
Exporting and Importing InTouch Windows	37
Importing and Exporting ArchestrA Symbols	38
Re-using SmartSymbols	39

About Windows and Graphics

You use WindowMaker to create the visual interface used by operators to view and manage your manufacturing processes. An InTouch interface shows data from and writes data back to the production environment.

You can configure the following visual interface elements of your InTouch applications with WindowMaker:

- Windows contain interactive visual elements for plant operators to manage a production process.
- Basic objects are simple graphical elements, such as rectangles, circles, lines, and text.
- User-defined complex objects consist of one or more basic objects that represent elements in your production environment, such as valves and tanks.
- Pre-defined complex objects perform specific functions, such as alarming, historical trending, or Symbol Wizards.
- Animation links are properties of simple and complex objects to animate their appearance and transmit user input to tasks and production data changes.
- Wizards are pre-defined complex objects that perform specific functions or have specific appearance, such as sliders and meters.
- ActiveX controls are controls that you can place in InTouch windows to perform specific functions such as to show current alarms.

InTouch Windows

An application window is a container for one or more graphics that model your production processes. InTouch windows are visual panels that contain the user interface of your InTouch application.

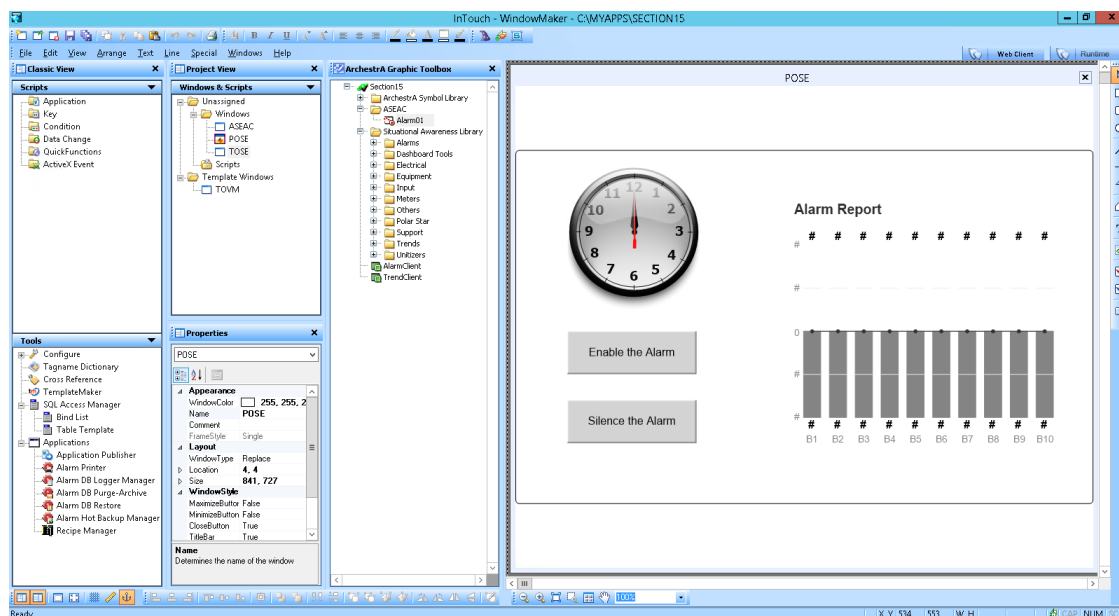

Key Points

- There are three types of InTouch windows:
 - A replacement window automatically closes any windows it intersects with when it appears on the screen.
 - A popup window stays on top of all other windows. Popup windows usually require a response from the user to be closed.
 - An overlay window appears on top of currently open windows. Overlay windows are useful for creating applications consisting of multiple panels with conditional or optional variations.
- You can define the following characteristics of a window when you create it:
 - Horizontal and vertical size in pixels
 - Type of frame
 - Placement on a screen
 - Background color
 - Presence of standard controls for windows

For more information, see Application Windows in the InTouch® HMI Visualization Guide.

InTouch Basic Objects

Both WindowMaker and the Tools Panel of the ArchestrA Symbol Editor include a set of graphic tools to create basic objects in InTouch windows. As you build your applications, you combine these simple objects to create more complex objects.

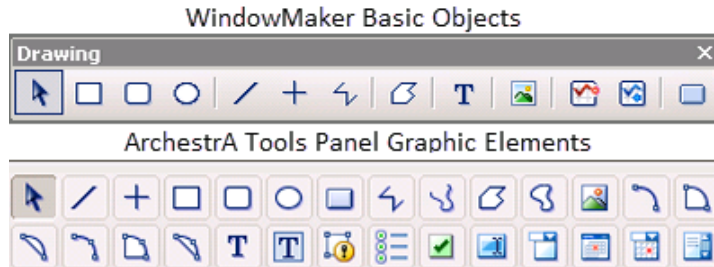

Key Points

- After selecting a basic object, you use your mouse to place the basic object in a window or on the ArchestrA canvas.
- You right-click on a basic object to show an action menu with commands to modify the object.
- After placing basic objects in a window or on the ArchestrA canvas, you can select them by:
 - Clicking on them with the mouse.
 - Dragging the lasso around them with the mouse.
 - Selecting them with a menu option or with a shortcut key.
 - Selecting them from the Elements List (Tools Panel only).
- After you draw elements, you have the same cut, copy and paste options available to you as in any other Windows application.
- You can move basic elements or groups by dragging them to the new location or you can open the properties for the element or group and change the X and Y properties.

For more information about InTouch basic objects, see WindowMaker Objects in the InTouch® HMI Visualization Guide.

Also, see the Application Server IDE documentation.

InTouch Symbols

You can create complex objects by grouping basic objects together to represent a component of your production process or to create complex objects by combining several.

For example, you can create a complex object that represents a valve by combining simple rectangle, line, and circle objects.

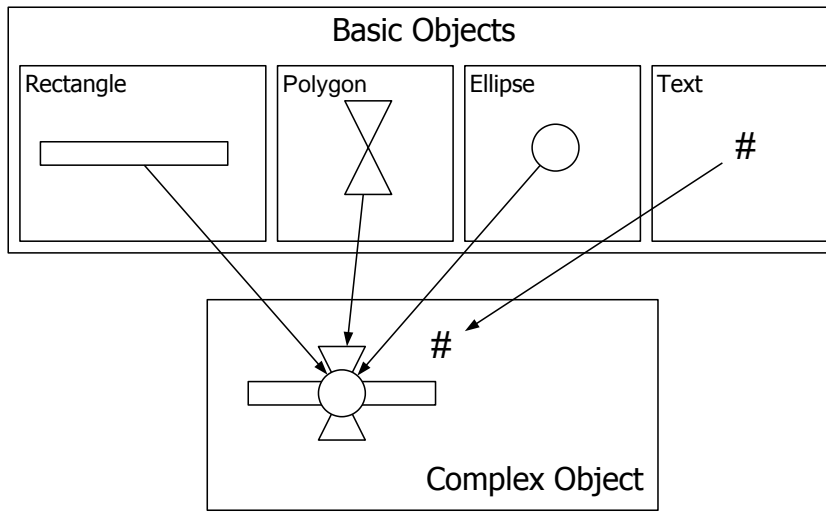

Key Points

- The individual elements of a complex object are usually grouped together to:
 - Prevent a complex object from breaking apart while editing.
 - Duplicate the entire object.
 - Assign a common set of properties to its individual elements.
- You can use four different user-defined complex objects:
 - Symbols represent a collection of basic objects to create a more complex object. A symbol has unique properties that apply to all contained elements.
 - Cells consist of a set of basic objects to create a more complex object. But, unlike a symbol, a cell has no unique properties. A cell maintains the properties of the individual elements within the cell.
 - SmartSymbols are created from cells and allow for enhanced administration and integration with Application Server.
 - Archedra symbols are created in the Symbol Editor of the Archedra IDE and embedded into an InTouch window. The properties that are set for the symbol in the IDE are inherited by the InTouch HMI.
 - Situational Awareness Library symbols

ArchestrA Symbols

The ArchestrA IDE includes the Graphic Toolbox and Symbol Editor that you can use to create symbols that represent production equipment or processes. ArchestrA symbols can be embedded directly into managed InTouch application windows.

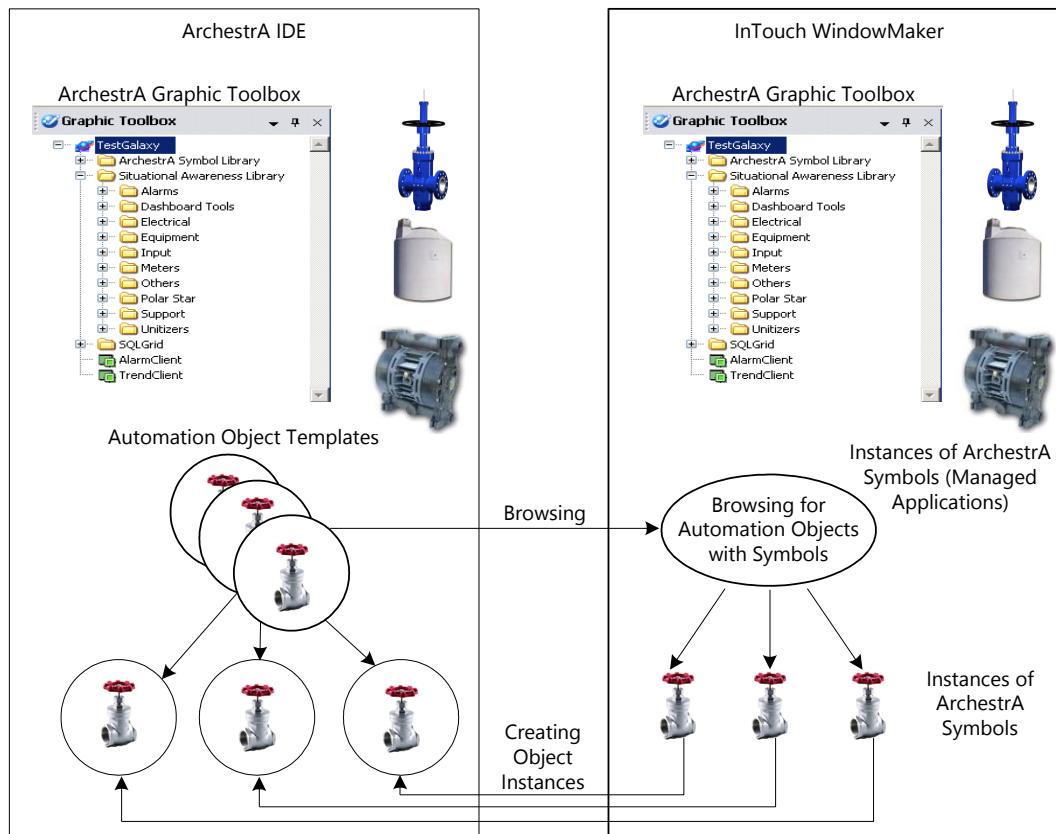

Symbols in the toolbox are not associated with a specific automation object template or object instance. But, you can create ArchestrA symbols that belong to a specific automation object template or instance.

The ArchestrA Graphic Toolbox is integrated into both the ArchestrA IDE and InTouch WindowMaker. The Graphic Toolbox includes separate folders containing the ArchestrA Symbol Library and Situational Awareness Library of predefined symbols. The ArchestrA Symbol Library contains realistic symbols of standard industrial objects.

Situational Awareness Library symbols have a simplified look and provide minimum visual detail to efficiently convey their functional purpose and status without showing irrelevant information to operators. Most Situational Awareness Library symbols are designed as Symbol Wizards that incorporate multiple visual and functional configurations in each symbol. Selecting a functional configuration of a symbol is a simple matter of selecting options from the symbol's Wizard Options.

For more information about working with ArchestrA and Situational Awareness Library symbols, see the WindowMaker help.

The ArchestrA Symbol Editor also includes the Symbol Wizard Editor, which enables you to create Symbol Wizards with different visual and functional configurations. For example, you can create a Symbol Wizard of an ArchestrA pump symbol with separate left and right inlet valve configurations.

The ArchestrA Symbol Editor includes the ability to apply an Element Style to a symbol. An Element Style defines a set of visual properties that determine the appearance of text, lines, graphic outlines, and interior fill shown in ArchestrA Symbols or graphics. An Element Style that is applied to a symbol sets pre-configured visual property values that take precedence over a symbol's native visual properties. Element Styles make it easy to apply consistent visual styles to elements and symbols of your applications.

Key Points

- You can place an ArchestrA symbol from the Graphic Toolbox, an Automation template, or an Automation instance into a managed InTouch application.
- If you insert an ArchestrA symbol from a template, the InTouch HMI can create an instance of that object and the symbol instance references the new instance.
- All changes to the source ArchestrA symbol are propagated to all embedded ArchestrA symbols derived from it. This affects the ArchestrA symbols in WindowMaker as well as the ArchestrA symbols hosted by derived automation objects.
- You can only modify external links of an inserted ArchestrA symbol in WindowMaker. Using standard WindowMaker tools, you are restricted to modifying the size, location, and visibility of an inserted ArchestrA symbol.

For more information, see the Application Server IDE documentation.

Pre-Defined InTouch Complex Objects

You can use pre-defined complex objects to represent components of your plant process, such as:

- Wizards
- ActiveX Controls

A typical ActiveX Control included with the InTouch HMI is the Alarm Viewer control that shows an application's current alarms.

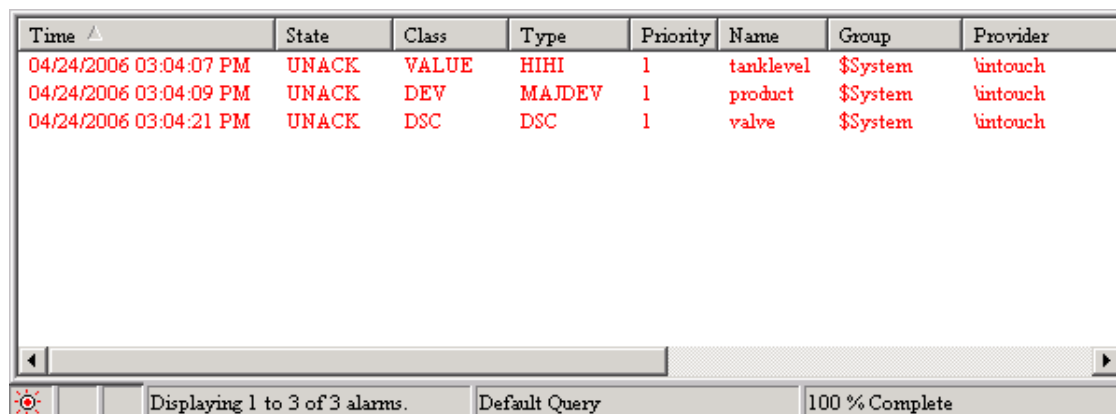

Time	State	Class	Type	Priority	Name	Group	Provider
04/24/2006 03:04:07 PM	UNACK	VALUE	HIHI	1	tanklevel	\$System	\intouch
04/24/2006 03:04:09 PM	UNACK	DEV	MAJDEV	1	product	\$System	\intouch
04/24/2006 03:04:21 PM	UNACK	DSC	DSC	1	valve	\$System	\intouch

Displaying 1 to 3 of 3 alarms. Default Query 100 % Complete

ActiveX Controls

ActiveX controls are compiled third-party objects that you can place in your InTouch application. ActiveX controls have properties, methods, and events that can be modified while an application is running to change the behavior of the control.

The InTouch HMI comes with pre-defined ActiveX controls that you can use in your InTouch applications. Some of these ActiveX controls are:

- Alarm Viewer control: lets you see current alarms generated by the InTouch HMI or any other alarm source in a table format. You can also acknowledge alarms from the Alarm Viewer control.

- Alarm Tree Viewer control: lets you see and select current alarm sources and alarm areas in a tree view.
- Alarm DB View control: lets you see historized alarms in an alarm database in a table format.
- Alarm Pareto control: lets you see historized alarms in an alarm database in a Pareto distribution view.

Wizards

Wizards are pre-designed, pre-built, and pre-programmed objects you only need to select, place, and configure for your application.

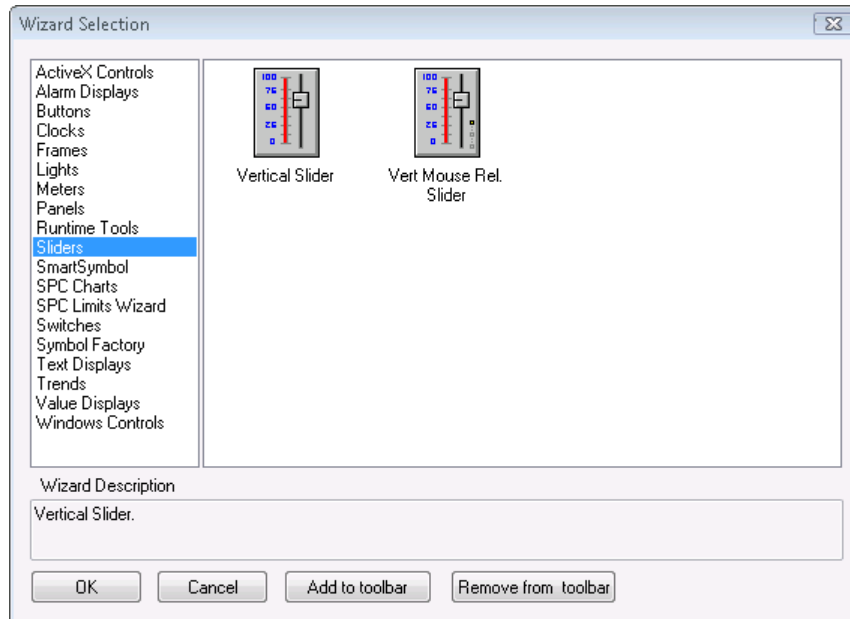

Using wizards, you do not spend time drawing the individual components for the object, entering the value ranges for the object, or animating the object.

Key Points

- You select a wizard from a wizard category in WindowMaker and then use your mouse to place the instance of the wizard in a window.
- Trend objects are wizards that chart the values of tags over time. There are three main types of trend objects:
 - Real-time trends chart up to four tags in real time.
 - Historical trends chart up to eight tags over a past time period.
- The Windows Controls Wizards are user interface objects such as drop-down lists, combo boxes, option selections or check boxes.
- Each wizard includes a configuration dialog box. You determine the behavior of your wizard instance by setting its properties the dialog box.

For more information, see Wizards in the InTouch® HMI Visualization Guide.

Historical Trends

Trends are a special type of wizard. You can use either the:

- Real Time Trend from the Drawing toolbar to show the real-time values of up to four tags in a graph.

- 16-Pen Trend from the Wizards panel to show historical or real-time values of up to 16 tags in a graph.
- Simple Historical Trend from the Drawing toolbar to show the historical values of up to eight tags in a graph.
- Advanced Historical Trend from the Wizards panel to show the historical values of up to eight tags in a graph.

Animation Links

Animation links are properties of objects that appear in InTouch windows. You can set the behavior and appearance of objects by configuring their animation links.

For example, you can create a slider or tank symbol that shows the liquid level in the tank. An animation link with the meter symbol shows a range of tank levels. You can also use animation links with touch screen symbols to enable the operator to control the level of the tank.

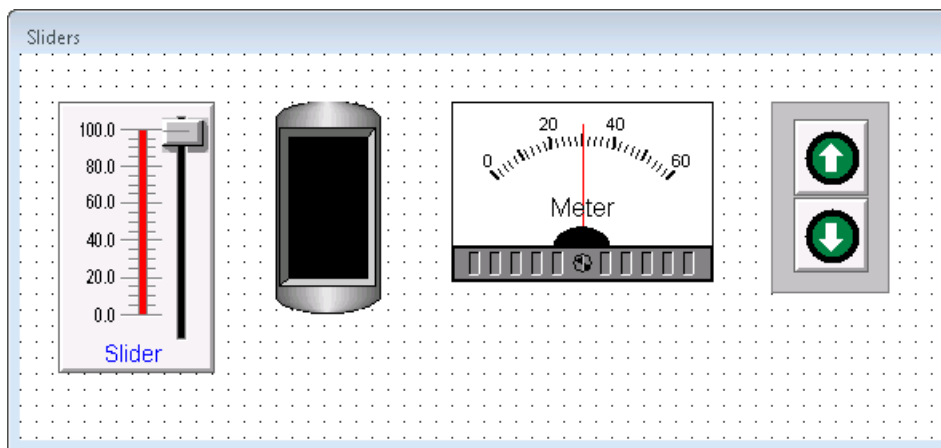

Key Points

- Visualization animations modify the visual characteristics of an object like color, fill, line style, text fonts, or blinking.
- Interaction animations specify how users can interact with a visual element like a push button or a slider. As the user interacts with an object, the animation link alters the value of the tag linked to the object.
- In ArchestrA symbols, element-specific animations are used for Status element and Windows Common Control elements.
- Each element in your ArchestrA symbol can have one or more animations.
- You connect the element behavior and appearance with an ArchestrA attribute or a custom property. The ArchestrA attribute provides values at run time that control the behavior and appearance of the element.
- You can also cut, copy, and paste animations between elements, regardless of their type. Only animations that are supported by the target element are pasted.

For more information about InTouch animation links, see *Animating Objects in the InTouch® HMI Visualization Guide*.

For more information about ArchestrA animation links, see the *Application Server IDE documentation*.

Interacting with Animation Links

There are two basic types of animation link interactions:

- Display links show information to operators. Examples of display links are window elements changing colors, changing fill levels, moving vertically or horizontally, and blinking.
- Interaction links allow operators to interact with a window element to monitor or manage an application. Examples of interaction links are sliders or push buttons that respond to operator input.

Key Points

- You can set an animation link for a text object to show the current value of a tag. This type of animation shows information to an operator like tank fill levels, machine on/off status, or alarm messages.
- You can create animations to make objects move at run time by using location links. You can make an object move horizontally, vertically, or both, as the value of an analog tag or expression changes that is linked to the object
- You can make a window appear during run time in a precise location relative to a touch sensitive object. For example, an operator can select an object to see the status, name, or other data linked to that object. When the operator selects the object, either by a click or mouse-over, the window appears in the location you specify.
- You can design operator input touch links to change the value of discrete tags from one state to another. For example you can create a discrete animation link for a switch symbol that turns a pump on or off.
- You can create objects that users can drag back and forth through the use of slider touch links. As the user moves the object, it alters the value of the tag linked to it. You can link an object to a horizontal or a vertical slider.
- The blink animation synchronization enables all active blink animations on all open windows to blink in unison based on their common blink speed (slow, medium, or fast).

For more information about interacting with animation links, see *Animating Objects* in the InTouch® HMI Visualization Guide.

Also, see the Application Server IDE documentation.

Exporting and Importing InTouch Windows

Exporting and importing windows between InTouch applications reduces your development time by allowing you to reuse windows, objects, and scripts.

You can import InTouch windows into the same or a different application using WindowMaker either from the directory you exported to, or from an InTouch application folder directly.

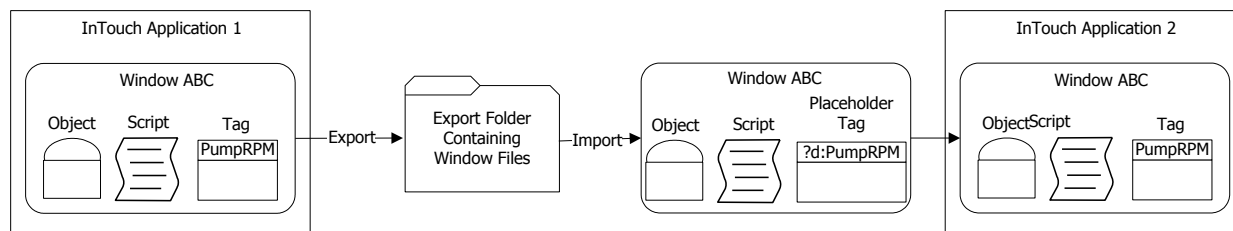

Key Points

- When you export a window, all objects, scripts, and animation links associated with the window are also exported.
- The tags associated with exported windows are converted into placeholder tags to prevent them from overwriting existing tags in the application that imports the windows.
- Placeholder tags are identified by a three-character prefix. Up to a maximum of 4096 placeholder tags can be defined for imported windows.

- To use an imported placeholder tag in your application, you must do one of the following:
 - Convert the placeholder tag to a local tag and define it in the Tagname Dictionary.
 - Convert the placeholder tag to a remote tag reference.
- When you import a window containing SuperTags, only the SuperTag instances are imported into the new application. The original SuperTag template is not exported with the window.
- If you attempt to import a window that already exists in the application, you can replace the existing window with the imported window, import the window with a different name, do not import the window, or cancel the import operation.

For more information, see Exporting and Importing Tag Definitions, Windows, and Scripts in the InTouch® HMI Application Management and Extension Guide.

Importing and Exporting ArchestrA Symbols

You can import and export symbols as ArchestrA automation object files. When you export or import templates or instances that contain symbols, the symbols are exported or imported with the template or instance.

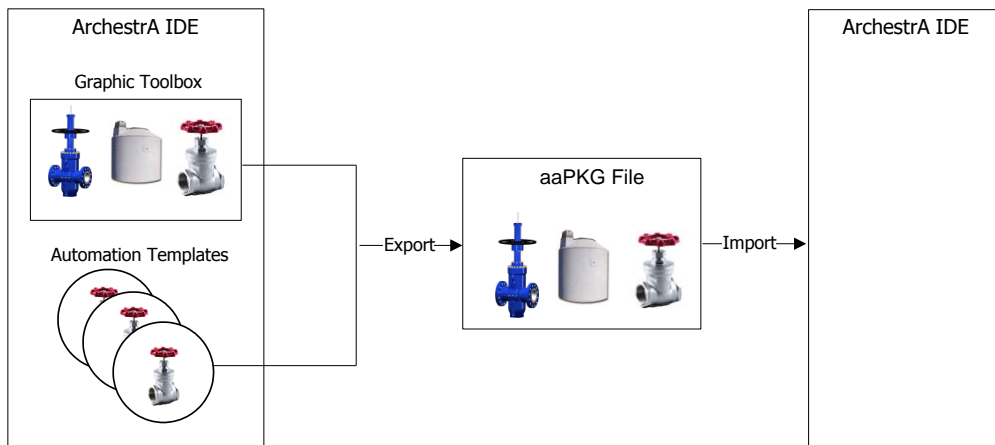

Key Points

- You export symbols and their toolset folders to a symbol .aaPKG file. You import symbols and graphic toolsets from a symbol .aaPKG file.
- When you export or import all automation objects, the contained symbols and the symbols in the graphic toolsets are also exported or imported.
- When you export an automation object that contains symbols, if these symbols contain embedded:
 - Symbols from the Graphic Toolbox, these symbols are exported along with the symbols associated with the automation object.
 - Graphics from other automation objects, these symbols (including any embedded symbols from the Graphic Toolbox contained in them) and their parent automation object are not exported with the automated object. They remain as references, and upon import, the system tries to reestablish the connection with those exact references in the target Galaxy.

For more information, see the Application Server IDE documentation.

Re-using SmartSymbols

You can re-use InTouch SmartSymbols in Archedra symbols by importing them. After the SmartSymbol is imported, it appears in the Archedra Symbol Editor.

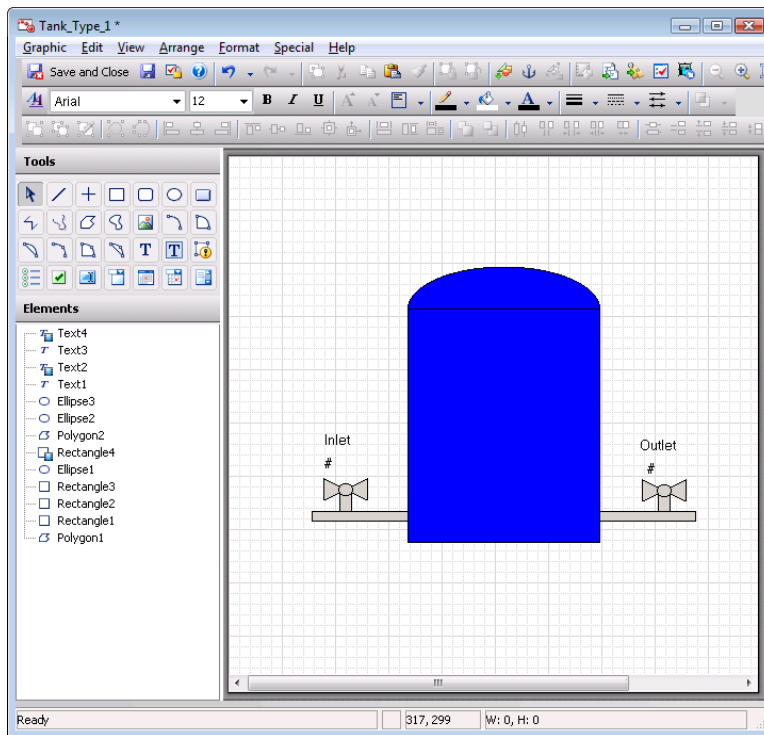

Key Points

- You can import any InTouch SmartSymbol into an Archedra symbol. The SmartSymbol may contain objects that cannot be imported, or can be imported but have limited functionality.
- When you re-use an InTouch SmartSymbol, all data configured in InTouch animations is migrated to Archedra animations. InTouch animations and Archedra animations often have a different name, but are functionally similar.
- When you migrate a SmartSymbol, all action scripts associated with objects in SmartSymbol are migrated as well. An action script in a SmartSymbol becomes an action script animation in an Archedra symbol.
- When you migrate a SmartSymbol, the InTouch keyword is appended to local tags, SuperTags, and I/O references as a prefix in the form: InTouch: *tag_name* or InTouch: *I/O_Reference*
For a reference to an Archedra Galaxy, the word Galaxy is removed from the migrated reference. For example galaxy:pump1.valve1 becomes pump1.valve1.

For more information, see the Application Server IDE documentation.

CHAPTER 4

Data Management

In This Chapter

About Data Management.....	41
About Tags and Their Properties	42
Tag Types	42
Tag Properties.....	47
Remote Tags.....	51
Managing Tags in Applications and ArchestrA Graphics	52
Exporting and Importing InTouch Tags	54
I/O Failover	55
Historical Data	56

About Data Management

After you create an InTouch application, you define tags for the application using the Tagname Dictionary, which is a WindowMaker tool. The following figure shows how you associate production data with tags to visual objects in a running InTouch application.

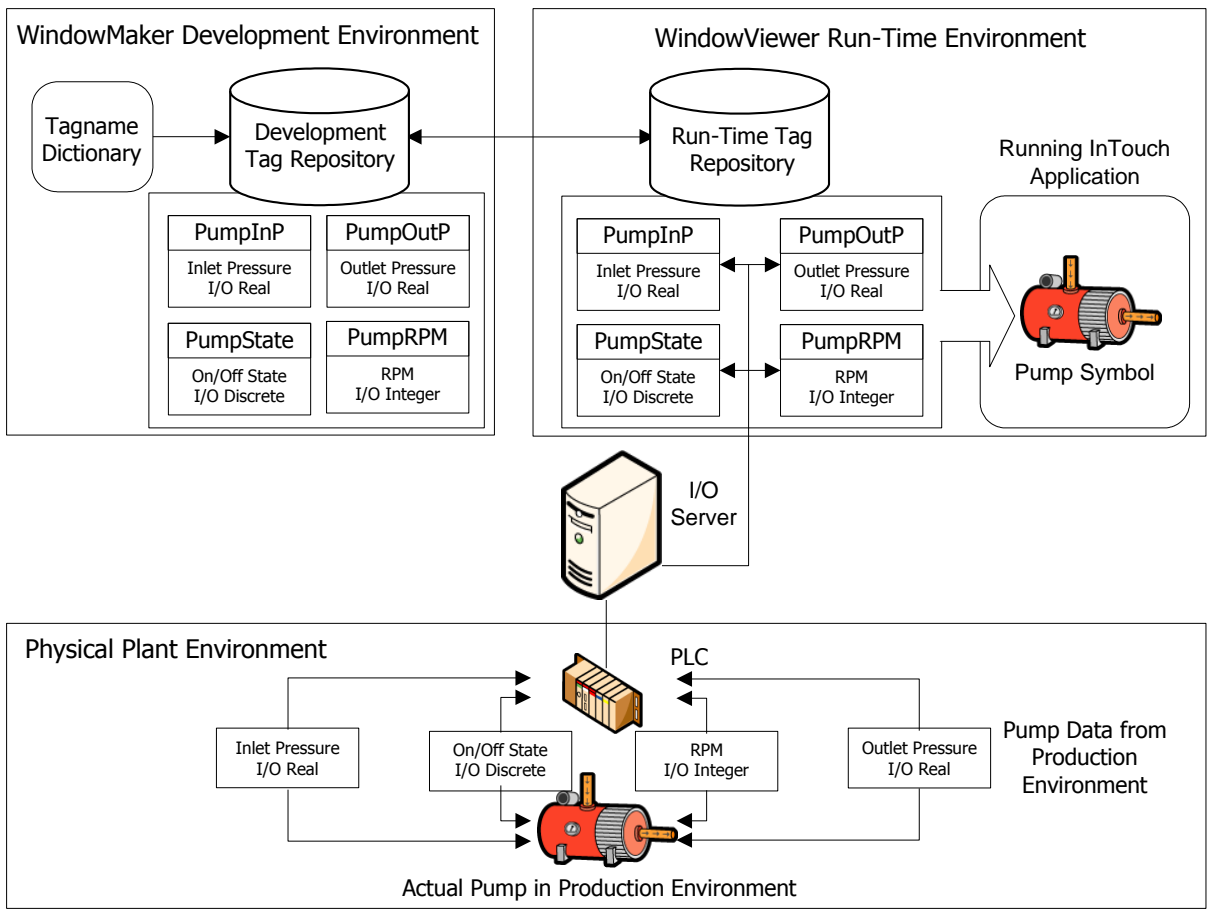

About Tags and Their Properties

A tag represents a data item in an InTouch application. You create tags for those process components whose properties you want to monitor or control with your application.

You assign the name and type of tag with the Tagname Dictionary. For some types of tags, you have other options in the Tagname Dictionary to specify additional properties of tags. For example, I/O type tags include additional options to specify the connection to a remote data source.

The figure below shows an HMI symbol that represents a pump in a manufacturing process. The actual process pump has properties with associated values. Pressure, RPM, and status are pump properties whose values you associate with tags in your HMI.

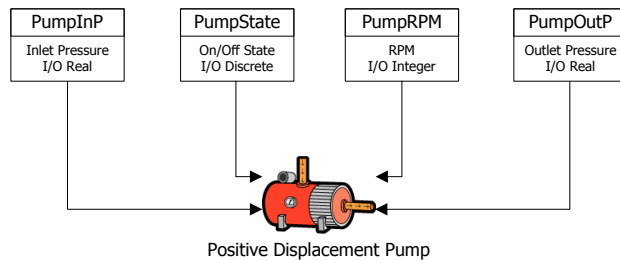

You can use different types of tags for the different types of data collected from a manufacturing component. For example, the PumpState tag returns a Boolean On/Off value to indicate if the pump is running or stopped. You assign the appropriate type of InTouch tag for the type of data that you want to be part of your application.

When WindowViewer starts an application, it reads the tags from the development repository and places them into run-time memory. The InTouch application communicates with the tags placed into run-time memory using animation links or scripts. The InTouch application tracks the current values and other status information from the component properties assigned to tags.

Tag Types

When you define a tag, you assign it to a specific type according to the intended purpose of the tag or the type of data that is associated with it.

In the Tagname Dictionary, you use the **Tag Types** dialog box to assign the tag type to any tag you create.

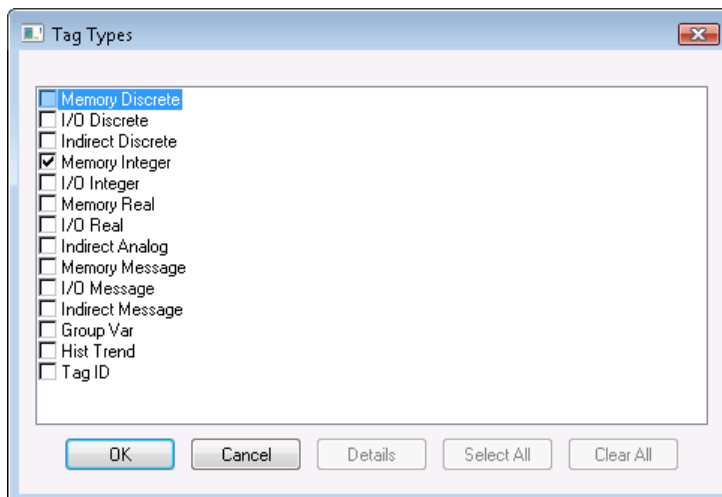

Key Points

- After you assign a tag type, the Tagname Dictionary shows specific properties for the type of tag you selected.
- Memory tags define internal system constants and variables within InTouch applications. Memory tags can also act as calculated variables that are accessed by other programs.
- I/O tags read or write InTouch application data to or from an external source like an I/O Server. External data includes input and output from program mable controllers, process computers, and network nodes.
- Indirect tags serve as pointers to other tags. When you equate an indirect tag to another source tag, the indirect tag acts as if it is the source tag.
- A Hist Trend tag references data shown in InTouch historical trend graphs.
- Tag ID tags are assigned to a specific trend pen or change the tag assigned to a trend pen.

For more information, see Data Management Overview in the InTouch® HMI Data Management Guide.

Data Types

You can assign your application's tags to four different types based upon the process data associated with the tag. The following figure shows the Tagname Dictionary includes specific types of tags for integer, real, discrete, or message data. The Tagname Dictionary includes data types for memory, I/O, and indirect tags.

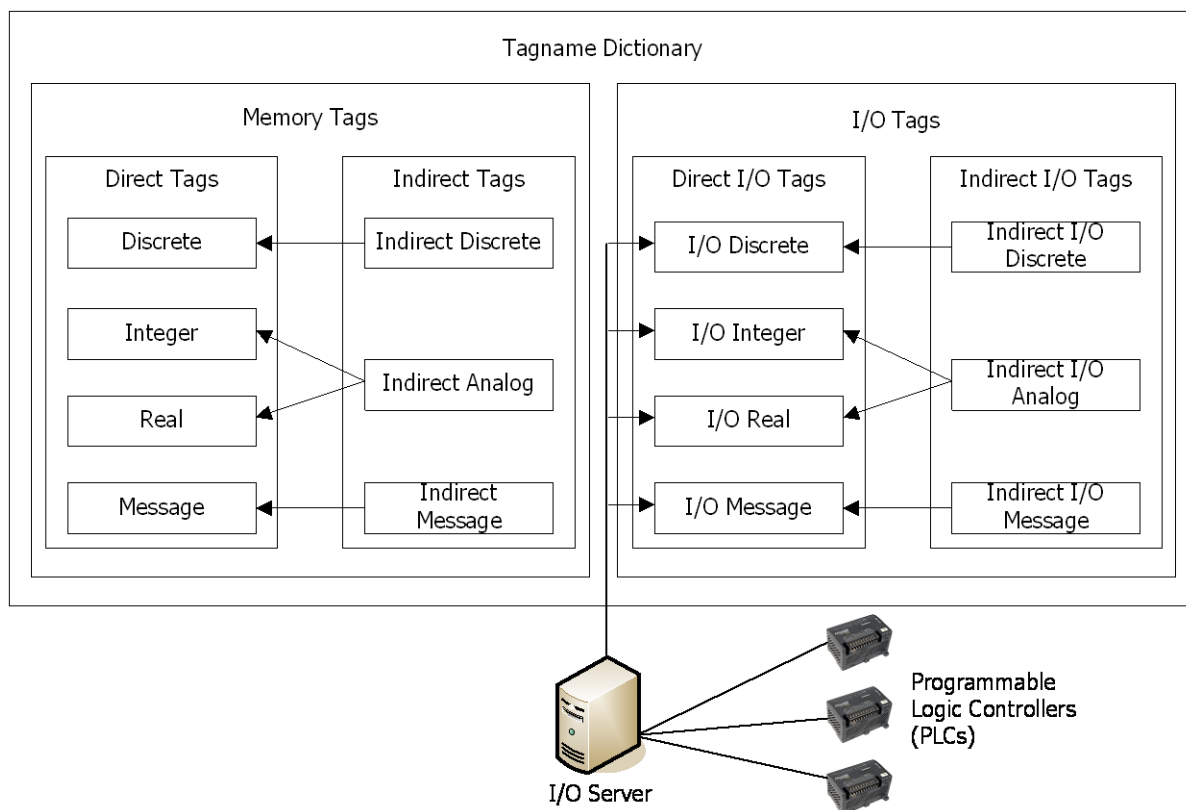

Key Points

- Discrete tags are associated with process component properties whose values are represented by two possible Boolean states.

- Integer tags can be assigned 32-bit signed-integer numbers between -2,147,483,648 and 2,147,483,647.
- Real tags can be assigned floating decimal point numbers between -3.4×10^{38} and 3.4×10^{38} . All real tag floating point calculations are performed with 64-bit resolution, but the results are stored as 32-bit numbers.
- Message tags can be assigned text strings up to a maximum of 131 single-byte characters.

For more information, see Data Management Overview in the InTouch® HMI Data Management Guide.

User-Defined Tags and System Tags

Any tag that you create for an InTouch application is a user-defined tag. You can also select predefined system tags from the Tagname Dictionary. System tags are included with all InTouch applications.

You use the **Select Tag** dialog box to select a system tag from the Tagname Dictionary.

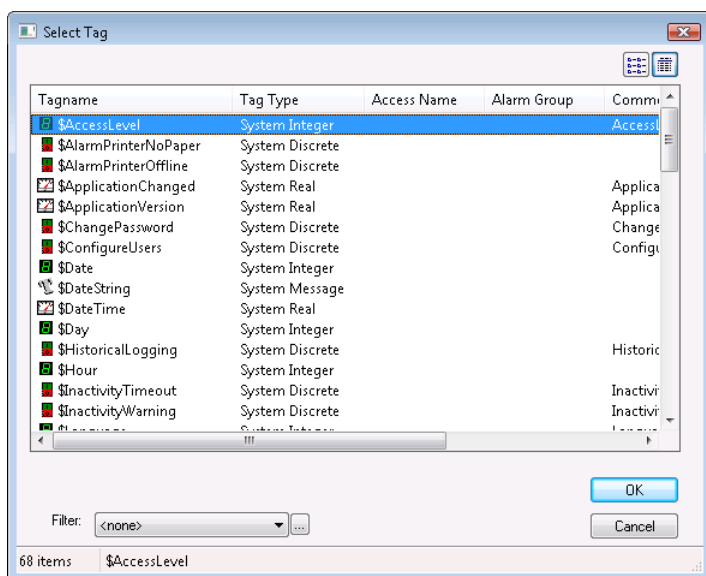

You can include system tags in scripts to provide system information for your applications like date and time. You can also use system tags in scripts to manage a running application like:

- Monitoring and managing application security.
- Establishing I/O communications to a remote node.
- Detecting when an alarm occurs.
- Starting and stopping historical logging.
- Updating an application to a new version with NAD.

Key Points

- System tags are identified by a dollar sign (\$) as the first character of a tag's name.
- System tags can be associated with discrete, integer, real, and message data.
- The values associated with a system tag can be read-only, write-only, or read/write.
- System tags cannot be deleted from the Tagname Dictionary. You can only change the comment associated with a system tag.

For more information, see System Tags in the InTouch® HMI Data Management Guide.

Indirect Tags

Using indirect tags, you can create applications with window objects that show values from multiple tags. Indirect tags are tags that can act on behalf of another tag. In the programming world, these are called pointers. You can point indirect tags at direct tags and then use the indirect tags as if you were using the direct tags.

Using indirect tags reduces your application development time. Instead of creating a separate set of tags and window objects for each process component, you can create applications with window objects that show values from multiple tag sources.

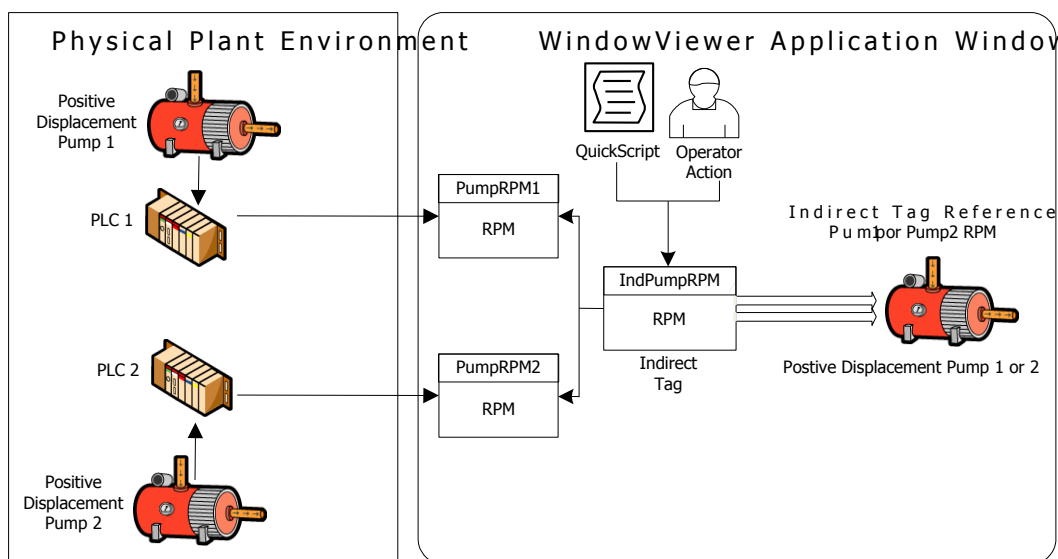

Key Points

- Indirect tags can be equated to integer and real tags. Indirect tags can be mapped to any other tag as long they are the same tag type.
- When you equate an indirect tag to another source tag, the indirect tag behaves as if it is the source tag. If the value of the source tag changes, the indirect tag reflects the change. If the indirect tag's value changes, the source tag changes accordingly.
- You can use scripts to assign input source tags to an indirect tag. The script can be triggered by an application event or an operator action like clicking a window button.
- You can assign retentive attributes to indirect tags. With retention, the indirect tag retains its most recent tag assignment when the InTouch application starts again.

For more information, see *Defining Indirect Tags* in the InTouch® HMI Data Management Guide.

SuperTags

A SuperTag is a template structure of tags. The tags that belong to a SuperTag template are associated with the common properties of a component in a manufacturing process.

SuperTags save development time. Instead of creating a set of tags for every component in the manufacturing process, you can replicate a single SuperTag template and create individual instances for all process components that have the same properties.

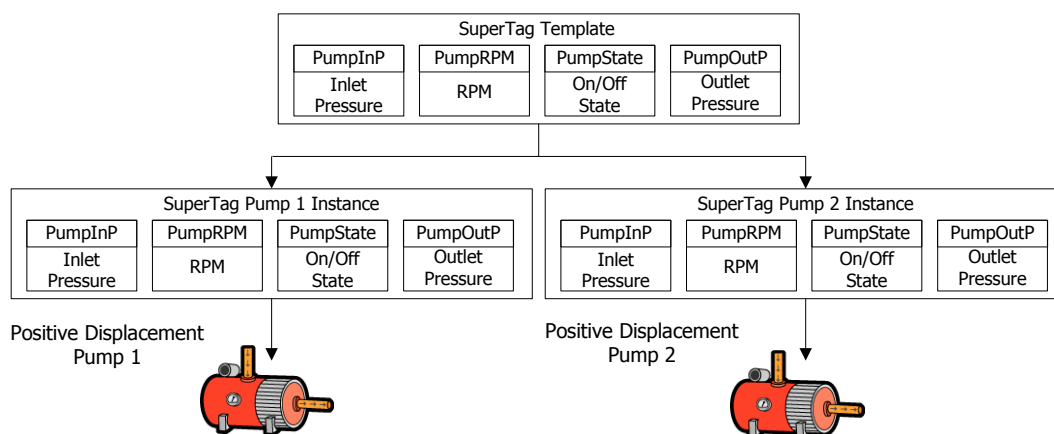

Key Points

- You can create, edit, and delete SuperTags in the Tagname Dictionary or in the TemplateMaker, which is a WindowMaker utility.
- A SuperTag template can organize its member tags in two nesting levels. A SuperTag template can contain up to 64 embedded child tags. Each child tag can contain up to 64 sub-member tags.
- All tags that belong to an instance of a SuperTag can be assigned as InTouch discrete, integer, real, and message data types. The tags within the SuperTag instance support trending, alarming, and all tag dotfields.
- InTouch tag names can be a maximum of 32 characters. The format of a SuperTag name is:
 ParentInstance\ChildMember\Sub-member
 which must be 32 characters or fewer.
- You can use the ArchestrA Bulk Import Utility to migrate SuperTags from the InTouch HMI into an Application Server object structure.

For more information, see Defining Reusable Tag Structures in the InTouch® HMI Data Management Guide.

Tag Properties

Using the Tagname Dictionary, you create tags for an InTouch application. The figure below shows the **Tagname Dictionary** dialog box with all options to define the properties of an I/O tag.

- Level of Tagname:** Points to the tabs (Main, Details, Alarms, Details & Alarms, Members).
- Existing Tag Selection:** Points to the buttons (New, Restore, Delete, Save, <<, Select..., >>, Cancel, Close).
- Tag Type Selection:** Points to the **Type:** dropdown menu.
- Tag Name Assignment:** Points to the **Tagname:** text field.
- Tag Data Logging:** Points to the **Log Data** and **Log Events** checkboxes.
- Initial Data Logging:** Points to the **Initial Value:** and **Deadband:** text fields.
- Data Unit of Measure:** Points to the **Access Name:** dropdown menu.
- Item Linked to I/O Tag:** Points to the **Item:** text field.
- Tag Comment:** Points to the **Comment:** text field.
- Data Retention:** Points to the **Retentive Value** and **Retentive Parameters** checkboxes.
- Tag Upper and Lower Data:** Points to the **Min EU:**, **Max EU:**, **Min Raw:**, and **Max Raw:** text fields.
- Access Name Assigned to:** Points to the **Access Name:** dropdown menu.
- Alarm Options:** Points to the **Alarm Value**, **Priority**, **Alarm Inhibitor**, and **Value Deadband** fields.

Key Points

- Thorough planning reduces the time you need to create InTouch applications. You should identify the key requirements of an application's tags in a preliminary planning phase.
- Using the **Tagname Dictionary** dialog box, you can specify common tag properties that are part of every tag definition. You must assign a name to each tag. You can add an optional comment. Both the tag name and comment are common properties of all tags.
- Each type of InTouch tag has unique data properties. After you select a tag type, the **Tagname Dictionary** dialog box expands to show a set of options, based upon the selected tag type.

For more information, see *Managing Tags with the Tagname Dictionary* in the InTouch® HMI Data Management Guide.

Tag Data Limits

You must assign I/O integer and real tags a set of attributes that characterize numerical data sent between the InTouch application and external processes.

The InTouch HMI normalizes raw input data from a PLC. The figure below shows the process of clamping raw I/O data values and then scaling them to engineering units that can be shown from an InTouch application.

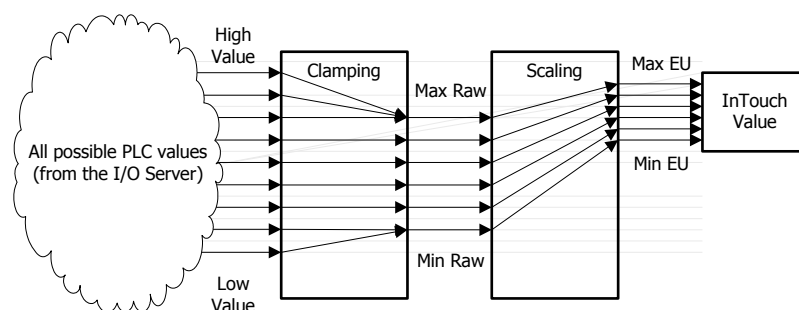

Key Points

- I/O integer and real tags include attributes that set minimum and maximum limits for raw input data sent by the PLC. The InTouch HMI clamps I/O values that are below or above the raw value range. Clamping reassigns values outside of the range to the minimum or maximum raw value limits.
- I/O integer and real tags include attributes that scale clamped raw values within a range of engineering units. Minimum and maximum engineering unit attributes set the lower and upper boundaries of the scaled values.
- When you define integer and real I/O tags, you specify the type of conversion to scale raw values when calculating engineering units. You can select linear or square root scaling:
 - In linear scaling, the result is calculated using linear interpolation between the minimum and maximum data end points.
 - In square root scaling, the minimum and maximum raw values are used for interpolation. This is useful for scaling inputs from nonlinear devices like pressure transducers.
- You can use a set of dotfields to monitor and modify a tag's raw and engineering units value range.

For more information, see Managing Tags with the Tagname Dictionary in the InTouch® HMI Data Management Guide.

Tag Deadbands

A deadband is a sensitivity setting for tag values. A deadband is usually associated with I/O tags whose values change constantly. A deadband filters out small changes in a tag value to reduce the amount of InTouch data processing.

The Tagname Dictionary includes two deadband properties for tags associated with integer and real data.

Key Points

- The value deadband property sets a threshold that must be exceeded before WindowViewer refreshes the tag's value in run-time memory. The following figure shows the absolute deadband range around a current tag value.

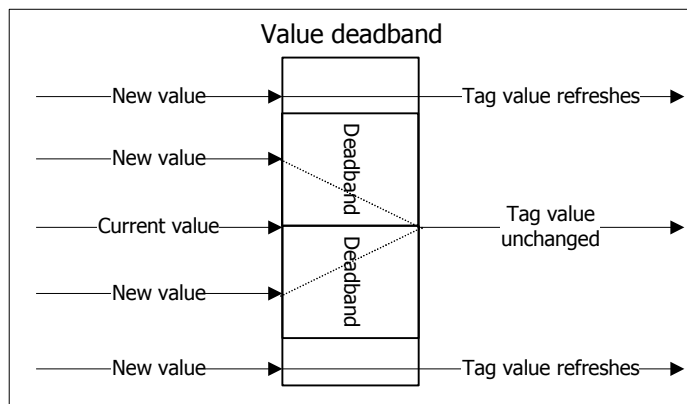

The log deadband sets a threshold that must be exceeded before the tag's value is written to the log file. The following figure shows the deadband around the current value of a logged tag.

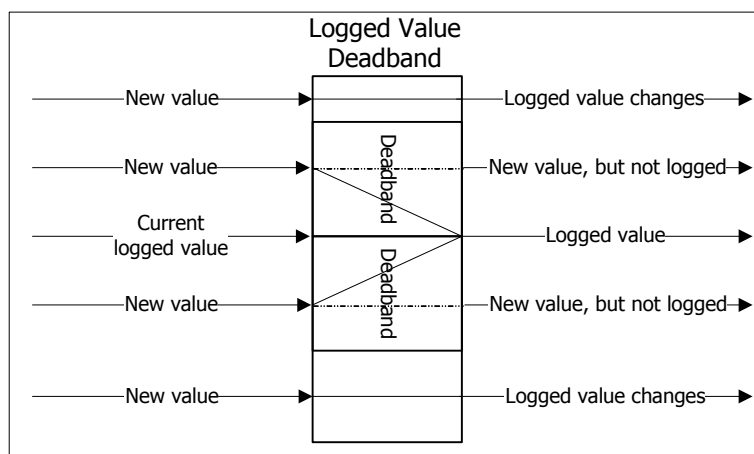

Only new tag values outside of the deadband are written to the log file. Small value changes within the deadband range are ignored and not logged.

For more information, see Managing Tags with the Tagname Dictionary in the InTouch® HMI Data Management Guide.

Tag Retention

Discrete, integer, and real tags are assigned an initial value when the InTouch application starts in WindowViewer. In the case of a discrete tag, the initial value is one of the possible binary states. For integer and real tags, the initial value is the number associated with the tag when the application starts.

You can specify the initial tag value to be the last value of the tag when the application stops running in WindowViewer. By selecting the **Retentive Value** option from the Tagname Dictionary, the tag is assigned its last active value as the initial value when the application starts again.

Key Points

- By default, when you start WindowViewer, the application's tags are initialized to their values defined in the Tagname Dictionary.
- There are the two types of retention:

- Value retention - when WindowViewer starts, the tag is initialized with its last value when the application was stopped.
- Parameter retention - when WindowViewer is started, tag parameters, such as alarm limits that can be changed at run time, retain their values.

For more information, see Managing Tags with the Tagname Dictionary in the InTouch® HMI Data Management Guide.

Tag Dotfields

A dotfield identifies a tag property. All InTouch tags have properties that describe the characteristics of data or possible conditions associated with a tag.

Some dotfields are similar across all types of tags. For example, the .Name dotfield is always associated with a tag's name. Other dotfields apply only to the unique properties of a specific type of tag.

Key Points

- Using dotfields in a script, expression, or user input, you can monitor and modify a tag's properties while an application is running.
- You concatenate the name of the dotfield to the tag name in a script or expression in the form:
`tag_name.property_dotfield`
- You can use dotfields to allow input and output of data associated with a tag and you can use historical dotfields to modify the historical trend currently shown from a running application.

For example, the **.UpdateInProgress** dotfield is typically used as the expression in a visibility link on a text object of the scroll buttons of a historical trend. You can use the .UpdateInProgress dotfield in a message value display animation link to show "Busy" on the window while historical data is retrieved:

```
DText(HistTrend1.UpdateInProgress, "Busy", "Ready")
```

For more information, see Using Tag Dotfields to View or Change Tag Properties in the InTouch® HMI Data Management Guide.

Remote Tags

You can create distributed InTouch applications with a tag server running on a separate node from the node running the InTouch application. The following figure shows an InTouch application that makes a remote reference to the PumpRPM tag from a tag server running on another node.

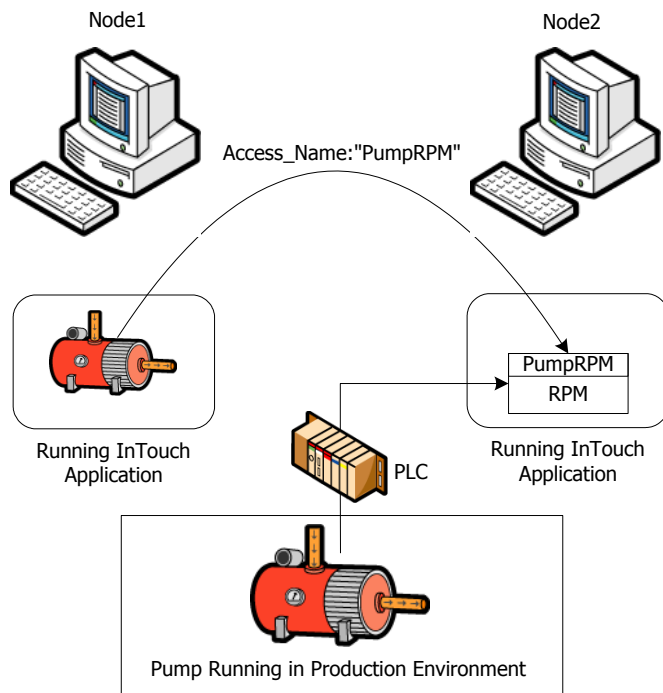

Key Points

- You can reference remote tags by two methods:
 - Associate I/O tags with an Access Name that identifies a remote server as the tag source.
 - Use a remote reference directly to **the tag**. For example, PLC1:PumpRPM.
- When you want to directly reference a remote tag in any other application, only `AccessName:Item` is required. You do not have to define the remote tag in your local Tagname Dictionary. Remote references can also access data from any I/O data source such as a DAServer or Microsoft Excel.
- You can also make a remote reference to SuperTags. The valid syntax for a remote tag reference to a SuperTag is:
`Access_name:Parent_Instance\ChildMember\SubMember.`
- You can redirect ArchestrA object references or remote references to InTouch tags at run time with a script. You can switch object instances for a graphic symbol based on certain conditions being met or directly by an operator action.

For more information, see Data Access with I/O in the InTouch® HMI Data Management Guide.

Access Names

You can develop distributed applications in which the functional components of an InTouch system are located on different network computers. I/O data sources are usually programs that run on a remote computer and use DDE or the SuiteLink protocols to communicate with other computers in an InTouch system.

An Access Name defines a communication link with another InTouch I/O data source.

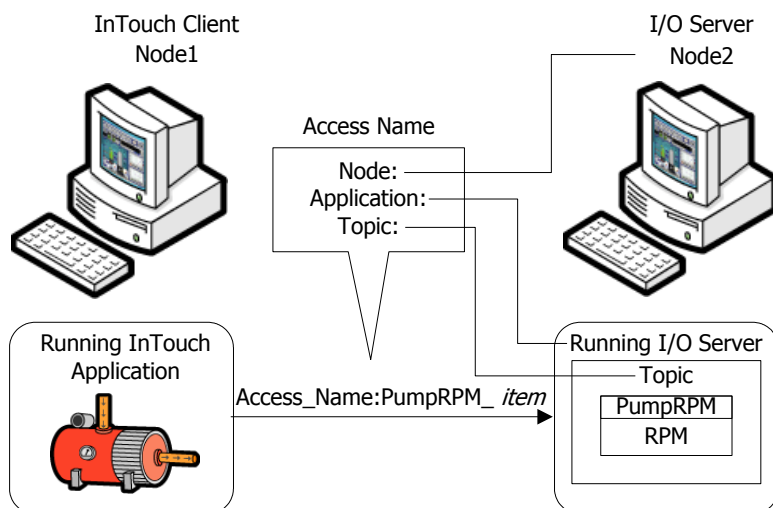

Key Points

- An Access Name consists of:
 - Node name, which is the name of the computer the I/O data source program or service is running on.
 - Application name, which is the name of the source program or service that provides I/O data to the InTouch application.
 - Topic name, which is an application-specific sub-group of data elements. In the case of data from a DAServer program, the topic name is the same name configured for the topic in the DAServer program.
- You can configure an I/O tag by associating it with an Access Name and an item. The item is an individual I/O data source reference, for example a specific value or sensor.
- InTouchView applications cannot connect to I/O sources other than the Arcestra Application Server Galaxy. You can only use the default Galaxy Access Name with an InTouchView application.

For more information, see Data Access with I/O in the InTouch® HMI Data Management Guide.

Managing Tags in Applications and Arcestra Graphics

The maximum number of tags you can use in an InTouch application is determined by your license. InTouch HMI maintains a use count for all tags defined in the local Tagname Dictionary.

The Cross Reference Utility produces a tag usage report by analyzing the contents of the Tagname Dictionary. You can track tag usage in ArchestrA Graphics and your entire InTouch application and then delete any unused tags to minimize your tag count.

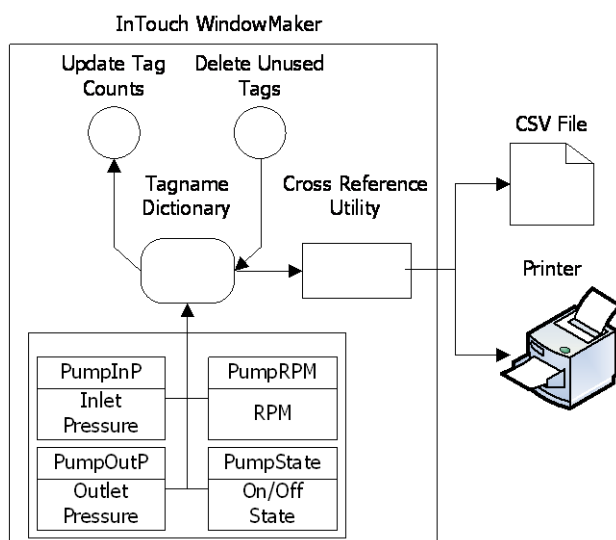

Key Points

- You can update the count of local tags that are currently defined in an application's Tagname Dictionary. You can also update the count of an application's references to remote tags located on another node.
- The Cross Reference Utility report lists the name of the window where each tag is defined and the window coordinates of all objects linked to a tag. The report also allows you to view any QuickScript or QuickFunction that includes a listed tag.
- When searching for a tag, the window coordinates and names of any ArchestrA symbols referencing or referenced by the tag will also be generated.
- You can also print the contents of the Tagname Dictionary, which shows the database entries, windows, and scripts used in the application.
- You can delete unused tags from an InTouch application after updating the use count. The tag count is not automatically updated when a window containing tags is deleted from an application or tags are changed in link scripts. The InTouch HMI regards the tags as being in use and prevents them from being deleted.

For more information, see Reducing Tag Usage in the InTouch® HMI Data Management Guide.

Using the InTouch Cross Reference Search Criteria

You can narrow your search by specifying which type of tag reference you want to search for. You can use the Filtering and Grouping options to refine the search criteria. To open the InTouch Cross Reference Search Criteria dialog box in WindowMaker, click **Special, Cross Reference**. For more information, see Reducing Tag Usage section in the InTouch HMI Data Management Guide.

Viewing Cross Reference Reports

When the search is complete, the Cross Reference report displays references based upon your search criteria and the type of reference you selected. You can then export and save the report to a .csv file.

Filtering Search Criteria

You can apply a filter in the **Cross Reference Search Criteria** dialog box to search for references to a specific ArchestrA symbol. The Cross Reference Utility will then search for every reference to the root symbol.

Exporting and Importing InTouch Tags

You can use the DBDump and DBLoad utilities to export and import the contents of an application's Tagname Dictionary. Both the Application Manager and the ArchestrA IDE include the DBDump and DBLoad utilities.

DBDump exports the contents of an application's Tagname Dictionary to a Comma Separated Values (.csv) file. DBLoad imports the contents of the .csv file into the Tagname Dictionary of a selected InTouch application.

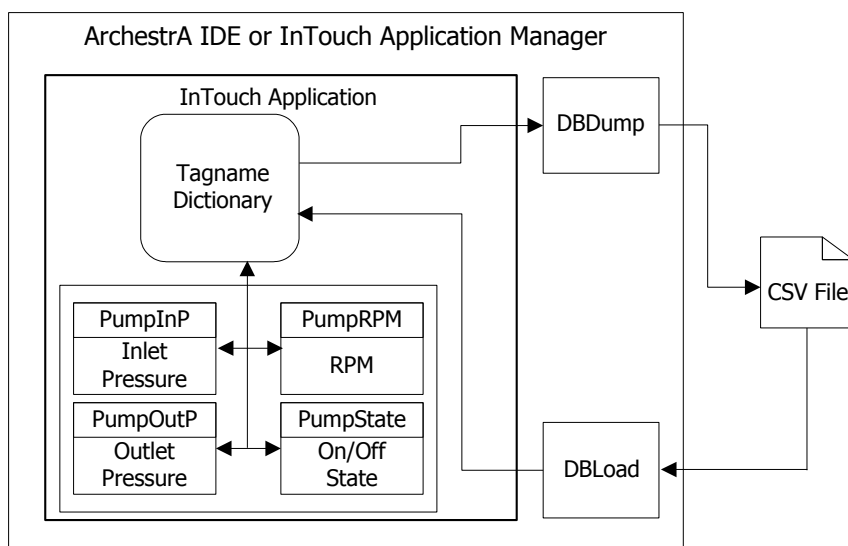

Key Points

- DBDump creates a file containing the contents of the Tagname Dictionary and a set of keywords that identify the Access Names, alarm groups, and each type of InTouch tag. Tag records begin with a keyword line that identifies the type of tag. Each tag type has unique keywords to specify the characteristics of the data associated with the tag.
- You can use any application that supports the .csv file format to add, modify, or delete tags in the import file. Typically, you use Microsoft Excel or Notepad to edit the contents of the file.
- After you have made your changes to the data, you then import the contents of the file with DBLoad into the same InTouch application or another InTouch application.
- An application's Tagname Dictionary is updated with new tags based upon values you set for the :mode keyword, which is part of the import file. The value you assign to the :mode keyword indicates how duplicate tags should be handled during the import process.

For more information, see Exporting and Importing Tag Definitions, Windows, and Scripts in the InTouch® HMI Application Management and Extension Guide.

I/O Failover

You can set up your InTouch application to switch to a failover secondary I/O Server when it can no longer communicate with the primary I/O Server. You can set up server switching by optionally defining a secondary I/O data source when you create an Access Name.

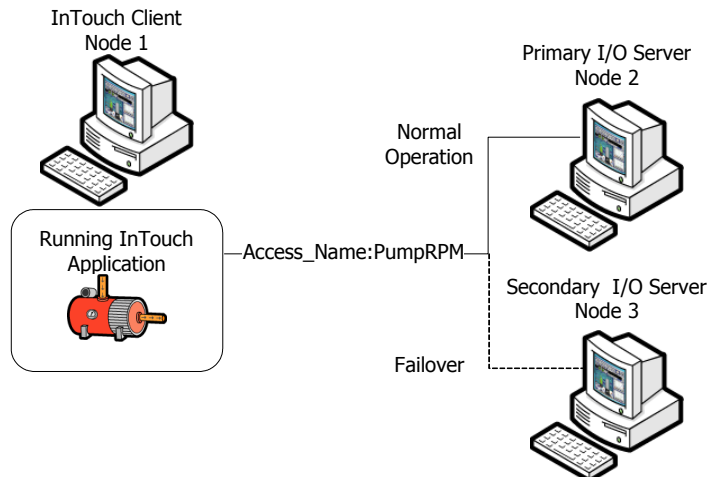

Key Points

- The switching from the primary to the secondary data source can be triggered with a script or a failover expression. A failover expression can be a tag or expression that triggers failover when it evaluates to True.
- You can also manually switch between the primary and secondary data sources of an Access Name without experiencing a failover. This is called a forced failover.
- When you define a secondary data source in an Access Name, you specify the failover deadband. The failover deadband is the delay in seconds before switching from the primary to the secondary data source.
- You can write scripts that include functions that return the status of the primary, secondary, and active I/O sources of an Access Name. Typically, operators run a script to determine the status of an Access Name's secondary I/O source before forcing a failover.

For more information, see Data Access with I/O in the InTouch® HMI Data Management Guide.

Historical Data

While an InTouch application is running, the values of selected tags can be logged and permanently saved. You can use this log data to create historical trend graphs that show some aspect of your plant processes over time.

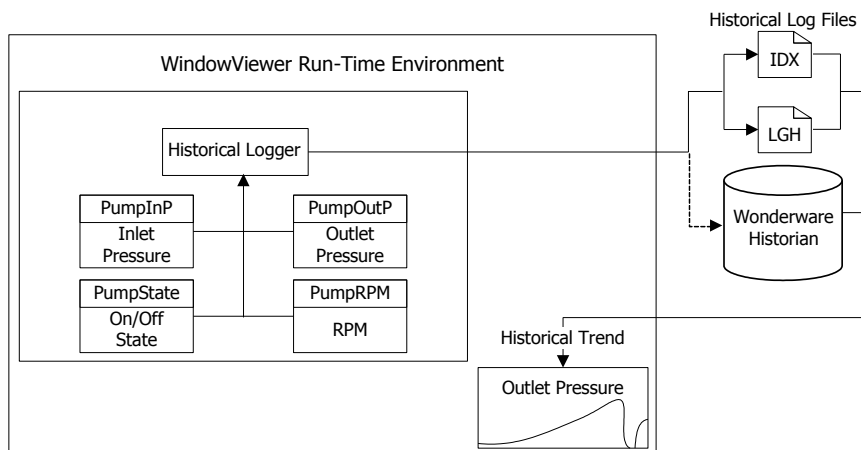

Key Points

- You select tags for historical logging from the Tagname Dictionary. The selected tags are considered active as long as the application is running in WindowViewer. When a tag's value changes, the Historical Logger determines if an entry should be written to the log based upon each tag's logging deadband and its current value.
- There are two basic ways to save historical data based upon the amount of data to be logged:
 - InTouch historical log files for smaller applications with modest logging requirements.
 - Historian, which can retrieve historical data directly from the running InTouch application.
- The InTouch HMI creates two log files. One file contains logged data stored in a proprietary format. The other file is an index to the data.
- **A daily logging cycle begins and ends at midnight. The Historical Logger writes the last entries to the active log files at midnight and archives them. Two new files are created for the next day and the Historical Logger begins logging to them.**
- The Historical Logger writes historical records at a periodic sampling interval, which is usually once each hour. At all other times, the InTouch Historical Logger writes a log entry each time a tag's value changes more than its specified log deadband.

For more information, see Recording Tag Values in the InTouch® HMI Data Management Guide.

InTouch and the Historian

The Historian is a real-time and historical database that stores plant process data. It combines the storage capacity of a relational database with the speed of a real-time system.

As an enhancement to Microsoft SQL Server, the Historian acquires plant data at dramatically increased speeds. It also integrates plant data with event, summary, production, and historical data from the InTouch HMI and other related products.

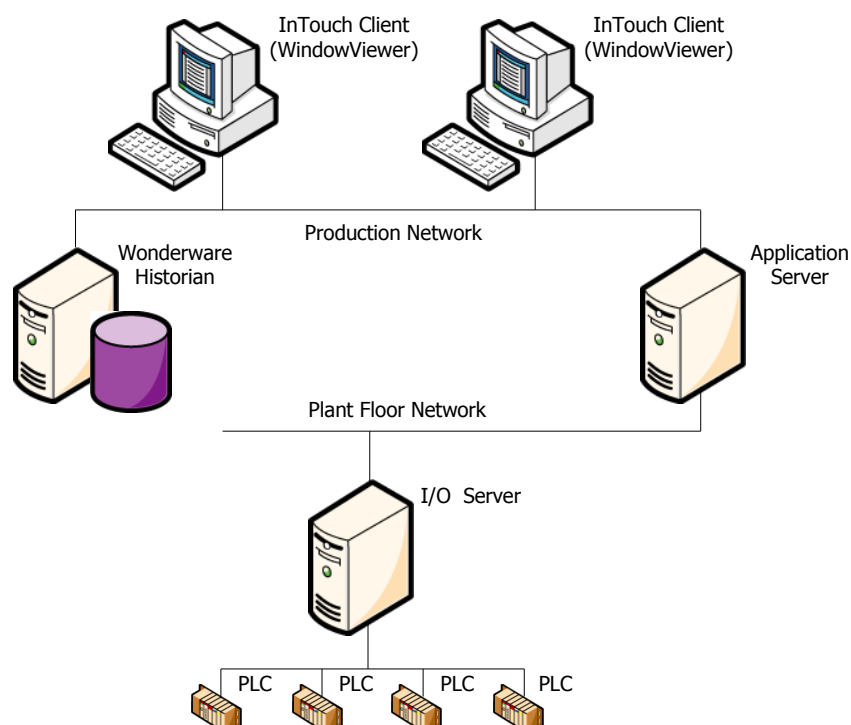

Key Points

- The InTouch HMI can store historical tag data to remote historical repositories. In this case, you must share the InTouch application directory and configure Historian to access the InTouch application.
- If you use the Historian to store InTouch historical data, you must use the Distributed Name Manager from WindowMaker to specify a connection to the database.
- The InTouch HMI can show historical data stored in a Historian database in a Trend Wizard. You need to install SQL Server client components and browse the Historian computer to access historical tag data.

For more information, see the Historian documentation.

CHAPTER 5

Alarms and Events

In This Chapter

About Alarms and Events	59
Types of Alarms.....	60
InTouch Distributed Alarm System	61
Alarm Queries	62
Saving Historical Alarm Data	63
Viewing Historical Alarms	64
Printing Historical Alarms	65
Managing Current Alarm Data	65
Viewing Current Alarms.....	66
Providing Alarm Redundancy	67
About InTouch Events.....	68

About Alarms and Events

An InTouch application generates alarms and events to notify operators about the status of process activity. **Alarms represent** warnings about process conditions that can potentially cause problems. Typically, an alarm is triggered when a process value exceeds a defined limit. Operators must acknowledge an alarm.

Events represent normal system status messages. A typical event indicates when a system condition takes place, such as an operator logging on to an InTouch application. Operators do not have to acknowledge events.

The following figure shows how InTouch handles alarms and events while an application is running. Both alarm and event data can be stored to the alarm database.

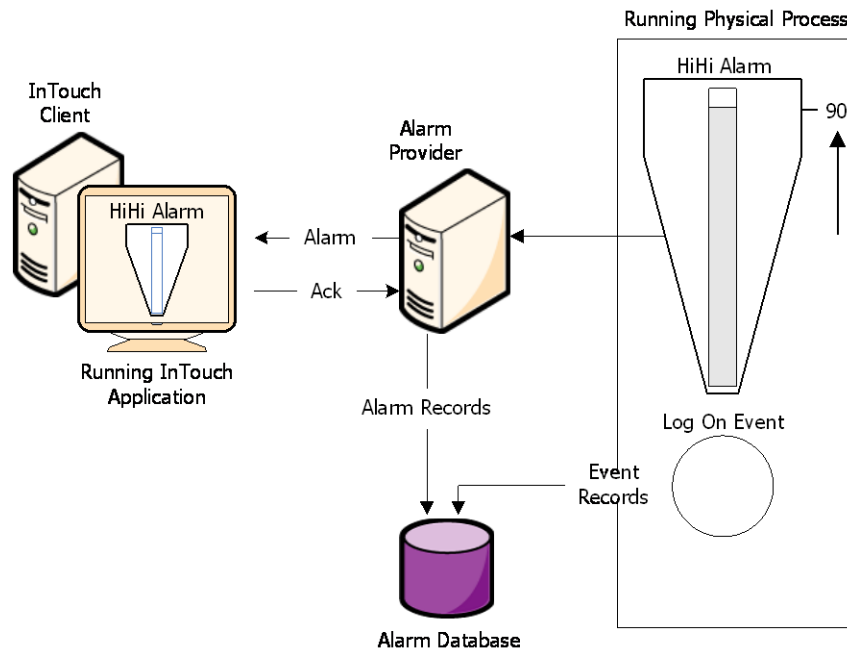

Types of Alarms

Within the InTouch HMI, alarms are classified into general categories. Alarm categories are based on the characteristics of tag data that represents an alarm condition.

Discrete Alarms

A discrete alarm is set by one of the two possible values of a discrete tag. When you create a discrete tag, you configure whether the alarmed state corresponds to the tag's true or false state.

Value Alarms

In a value alarm, the current tag value is compared to one or more predetermined limits. If a tag's value exceeds these limits, an alarm occurs.

You can individually configure values and priorities for a LoLo limit, Lo limit, Hi limit, and HiHi limit. Also, you can specify whether these value limits indicate an alarm condition.

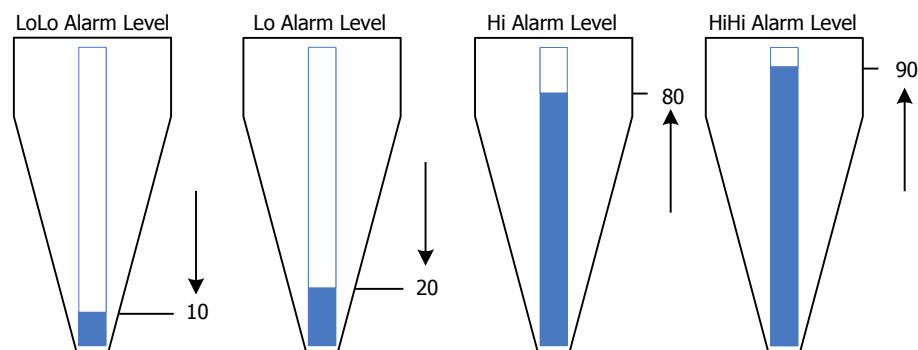

Deviation Alarms

The current tag value is compared to a target value. Then, the absolute value of the difference is compared to one or more alarm limits expressed as a percentage of the tag's possible value range.

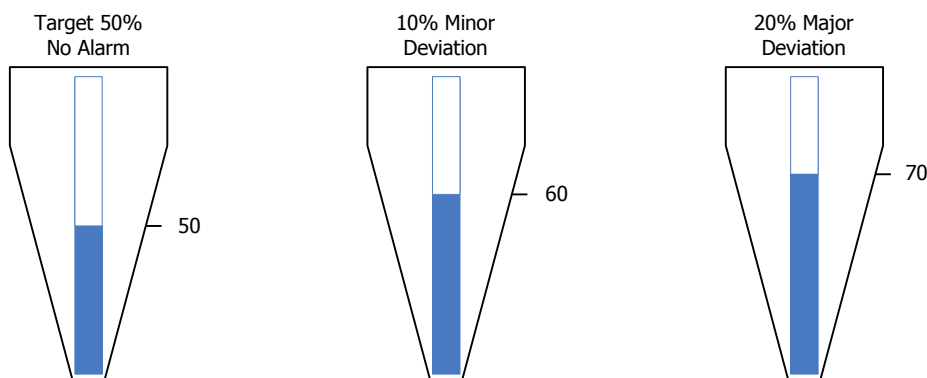

There are major and minor severity levels of a deviation alarms. You can individually configure values and priorities for the major and minor deviation limits.

You can also configure a value for a deviation deadband, which is expressed as a percent of the tag's total value range. This deadband specifies the percentage of the total range that a tag value must change to be regarded in an alarm state.

Rate-of-Change Alarms

In a rate-of-change alarm, a tag's current and previous values are compared over a measured period. If the absolute value of the rate of change within the period exceeds a defined limit, an alarm occurs.

You can configure the value and priority for the rate-of-change limit, and whether or not the limit is to be used. The limit is expressed as a percent of the previous value over a time interval. The interval can be defined as per second, per minute, or per hour.

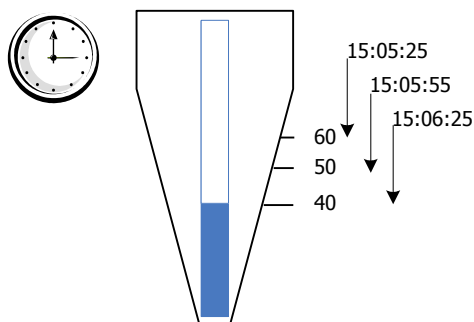

InTouch Distributed Alarm System

The InTouch Distributed Alarm system consists of a set of integrated components that collect, store, and show alarms.

- The Alarm Manager manages currently active alarms (summary alarms) and historical alarms and events.
- The Alarm DB Logger writes historical alarm records to the alarm database.
- The Alarm Printer prints historical alarms.

A set of ActiveX controls retrieves alarm records from either the internal alarm memory or the alarm database and shows alarm details at run time.

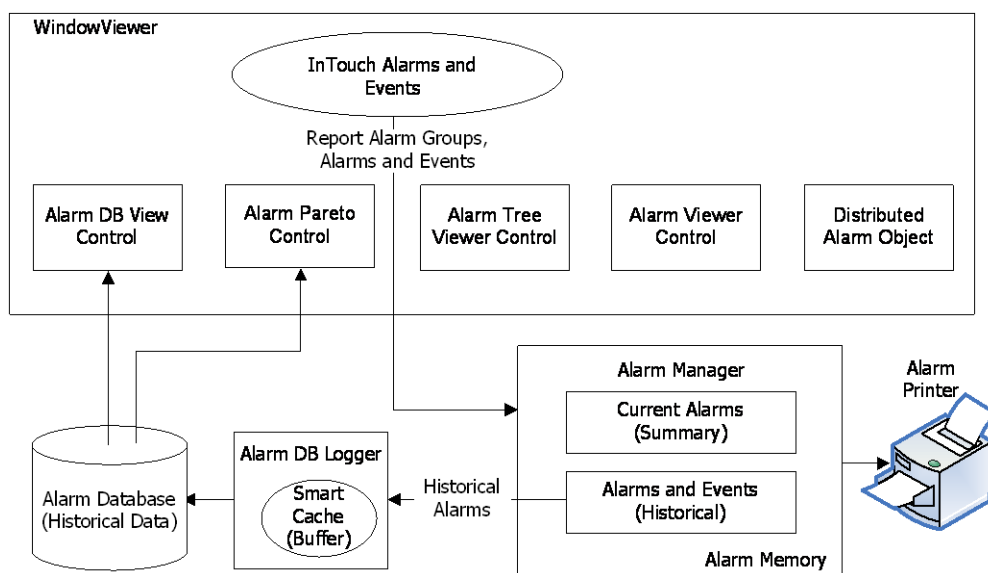

Key Points

- Summary and historical alarm records are temporarily stored in the Smart Cache before being written to the alarm database.
- On any given node there can be a collection of Alarm Providers (Publishers) and (Subscribers). The InTouch Distributed Alarm system provides the communication link to distribute alarm information between nodes.
- The Distributed Alarm System supports external alarm providers, such as I/O Servers, alarm print servers, Galaxy alarms, and other software tools.

For more information, see Overview of Alarms and Events in the InTouch® HMI Alarms and Events Guide.

Alarm Queries

An alarm query retrieves either:

- Alarms and events (historical alarms) from the InTouch internal alarm memory or the alarm database.
- Current alarms (summary alarms) from the InTouch internal alarm memory.

When you configure an InTouch alarm ActiveX control, you specify the query source. For example, you use the **Query** tab to configure the query for the Alarm Viewer ActiveX control.

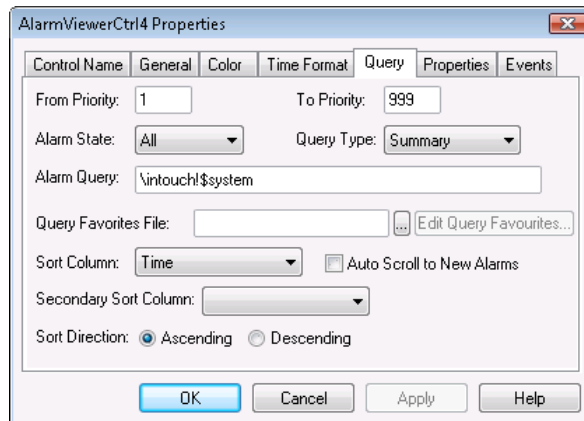

You build your queries by selecting alarm or event attributes from the list shown in the left pane of the dialog box. Then, you assign a value to the selected attributes. Finally, you can combine attributes using Boolean operators to set your query filter conditions.

In this example, the alarm query retrieves alarm data that meets the following conditions:

- Alarm priority (1-999)
- Alarm state (All, Acknowledged, or Unacknowledged)
- Query type (Summary or Historical)
- Alarm group (Local or remote data sources)

Key Points

- You can save your alarm queries to a query favorites file, which is an XML file. During run time, you can update the alarm display with new alarm data by running another query using selection criteria saved to the file.
- You can write QuickScripts that include query functions or dotfields to select records from alarm memory.

For more information, see Alarm Queries in the InTouch® HMI Alarms and Events Guide.

Saving Historical Alarm Data

The InTouch Distributed Alarm system includes the Alarm DB Logger utility that logs alarms and events to the alarm database. You can configure the Alarm DB Logger with one or more queries to select alarms from InTouch alarm providers.

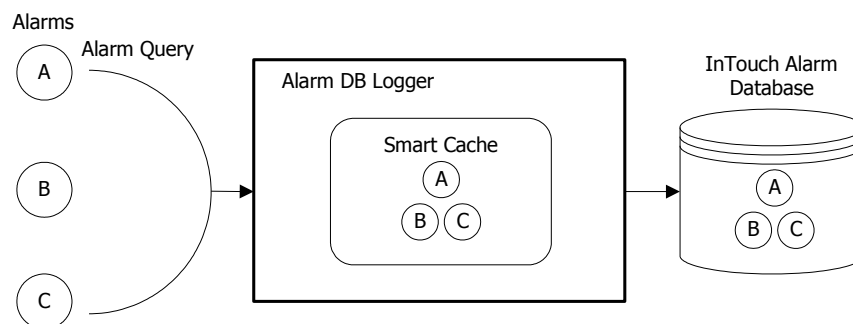

Alarms and events are stored in a transient memory cache called the Smart Cache. The Alarm DB Logger writes the contents of the Smart Cache to the alarm database as alarm and event records at a periodic interval.

Key Points

- You use the Alarm DB Logger Manager to start and stop logging to the alarm database.
- You can configure the Alarm DB Logger to run as a Windows Service on the computer running the InTouch application, or as a normal application.
- You use the Alarm DB Logger Manager configuration wizard to define one or more queries to select alarms from InTouch alarm providers.
- You use the Alarm DB Logger Manager to set the frequency at which alarm records are written from internal memory Smart Cache to the alarm database.
- The Alarm DB Logger can auto-reconnect to the alarm database when the connection is lost. Logging resumes when the connection to the alarm database is re-established.
- The Alarm DB Logger only works with SQL Server authentication and the SQL Server authentication must be set to mixed mode.

For more information, see Recording Alarms into an Alarm Database in the InTouch® HMI Alarms and Events Guide.

Viewing Historical Alarms

You can use the Alarm DB View ActiveX control to show historical alarm and event data stored in the alarm database.

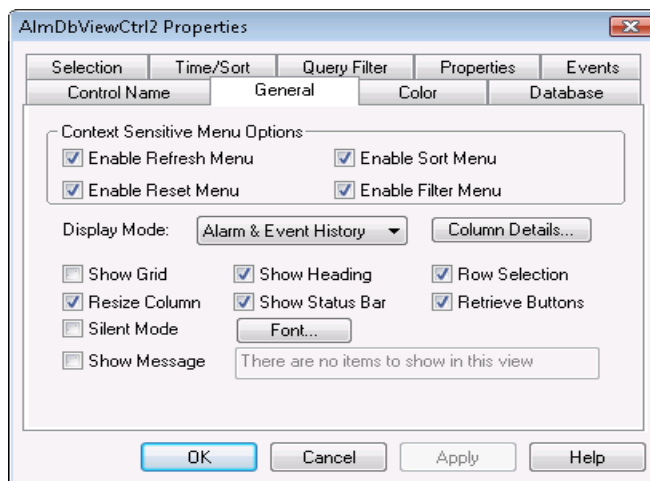

Key Points

- You must configure a connection to the alarm database. Use an account with appropriate read-only access to the alarm database and not a system administrator account.
- You can configure an alarm database query with the Alarm DB View control to show alarm records, event records, or both.
- You can set query values to select alarm records based on the selected time. You can also configure the maximum number of records to view, the start and end time of the alarm query, and the query time zone.
- You can set a filter to select which records are included in your query results. For example, you can select a filter by the date of a record or the state of the alarm.
- During run time, users can change Alarm DB View control options to:

- Sort alarm and event information within a column.
- Update the historical alarm display with recent historical data.
- Perform a different alarm database query.
- Resize the width of a column.

For more information, see [Viewing Recorded Alarms](#) in the InTouch® HMI Alarms and Events Guide.

Printing Historical Alarms

You use the InTouch Alarm Printer utility to print alarms from multiple nodes. You can print alarm records stored in the alarm memory on an event-by-event basis using a dedicated line or network printer. Also, you can use the Alarm Printer to save alarm records to a file.

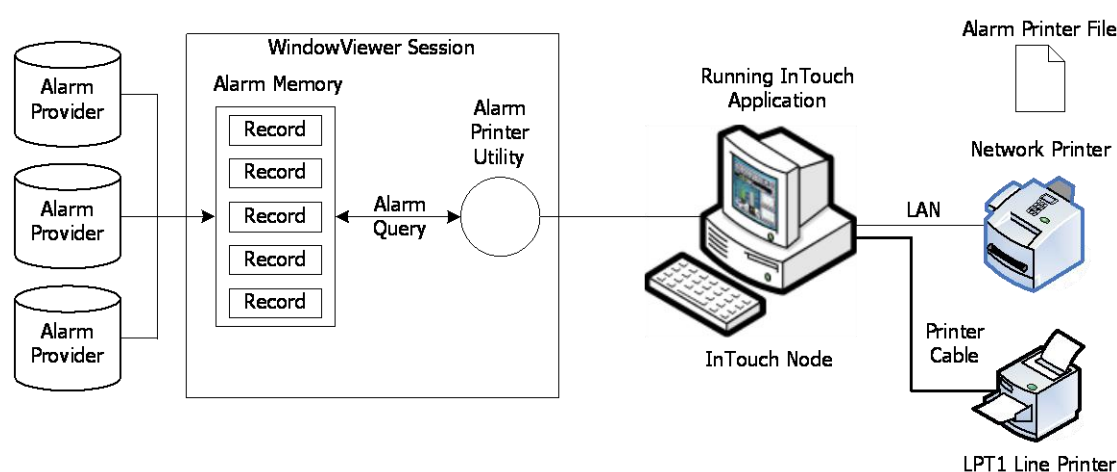

The Alarm Printer queries the alarm memory to select records to print or save to a log file. The query selects records from the internal alarm memory based upon alarm priority, current alarm state, and alarm group membership.

Key Points

- You can configure the Distributed Alarm system to print certain events on a line printer as they occur. Typically, you print alarms immediately to record information in the event of a catastrophic failure.
- You can run multiple instances of the Alarm Printer. Each instance of the Alarm Printer must be configured to print to a different printer and must be configured with a separate alarm query.
- You can save your printer configuration settings to a file that can be loaded before printing alarms. Each query logs all alarms specified in the Alarm Printer configuration file that is currently open.
- You can use Alarm Printer functions in scripts to control alarm printing. Alarm printer functions return an integer error code that indicates whether the print operation completed successfully or not.

For more information, see [Printing Alarms](#) in the InTouch® HMI Alarms and Events Guide.

Managing Current Alarm Data

When tag data transitions from a normal to an alarm state, a new instance of its alarm is generated. The InTouch Distributed Alarm system tracks each alarm instance through the following states:

- When the tag first enters an alarmed state.
- When the alarm makes a sub-state transition, if the alarm is a multi-state alarm.
- When the alarm returns to normal.

- Whether the alarm is waiting for an acknowledgment.
- When the alarm is acknowledged.

The life cycle of an alarm instance ends when the tag value associated with the alarm returns to a normal, unalarmed state. A subsequent transition to the alarmed state generates a new alarm instance.

Key Points

- You can create scripts that use dotfields to acknowledge all current alarms, selected alarms, or only alarms of a specific type.
- You can use acknowledgment script functions to acknowledge any alarms that the Distributed Alarm system can query (summary display only).
- The InTouch HMI can automatically acknowledge an alarm when an alarmed tag's value returns to its normal state. This option does not apply to expanded summary alarms.
- Operators acknowledge alarms that appear in the Alarm Viewer control from WindowViewer. Acknowledged alarms are removed from the display.
- Operators can include alarm and acknowledgement comments in response to an alarm.
 - An alarm comment is set when the new alarm instance occurs. Alarm comments can be up to 131 characters.
 - An operator writes the comment when acknowledging an alarm. You can use the acknowledgement comment to update the alarm comment in the tag database.

For more information, see Acknowledging Alarms in Real Time in the InTouch® HMI Alarms and Events Guide.

Viewing Current Alarms

The InTouch Alarm Viewer ActiveX control can show summaries of current alarms or listings of historical alarms.

Time /	State	Class	Type	Priority
12/14/2006 10:15:11 AM	UNACK_RTN	VALUE	HI	1
12/14/2006 10:15:13 AM	UNACK	VALUE	HI	1

III

Displaying 1 to 2 of 2 alarms. Default Query 100 % Complete

The Alarm Viewer control has scroll bars, sizable columns, multiple alarm selections, and an update status bar. The Alarm Viewer control shows current alarms with specific colors to indicate whether they are acknowledged or not.

Key Points

- You should use the Alarm Viewer control to view InTouch current alarms. However, you can continue to use the Distributed Alarm object to view alarms from applications created with versions of InTouch earlier than 7.1.
- You can configure the Alarm Viewer control to run an ActiveX event script when the Alarm Viewer control detects a new unacknowledged alarm.

- The original alarm time shown from the Alarm Viewer control is the date/time stamp of the onset of the alarm. If tag is an I/O tag, then it is the time stamp from the I/O Server if that server is capable of passing time stamps.
- You can sort the alarm records shown in the Alarm Viewer control. By default, alarm records are listed by their date/time stamp in ascending order.
- You can set Alarm Viewer control options that permit users to modify the Alarm Viewer control during run time. When users right-click on the Alarm Viewer control during run time, a context-sensitive (shortcut) menu appears with a list of commands to modify the control.
- Operators can select the Query Favorites command on the Alarm Viewer control's shortcut menu to select an alarm query from a list of previously defined alarm queries.

For more information, see Viewing Current Alarms in the InTouch® HMI Alarms and Events Guide.

Providing Alarm Redundancy

The InTouch Distributed Alarm system issues notifications and receives alarm acknowledgments from applications running on network nodes. Alarm provider applications store alarm data within their designated alarm databases.

For enhanced reliability, you can use the Alarm Hot Backup Manager to create a duplicate alarm provider. The following figure shows how the Hot Backup Manager uses a secondary current alarm repository as a backup provider.

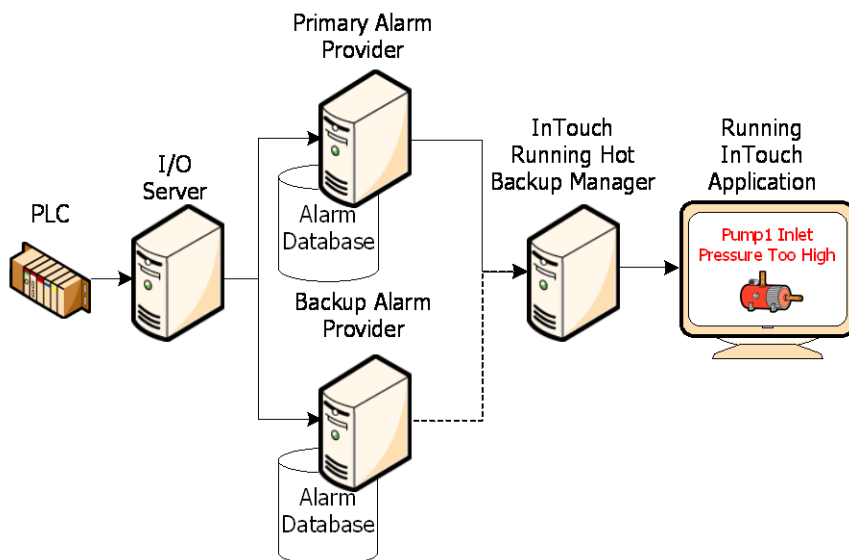

The hot backup provides a single hot backup pair name that points to two alarm providers, the primary and the backup. InTouch HMI's alarm consumers, such as the Alarm Viewer control, reference this name to retrieve alarms from either the primary or the backup alarm provider.

Key Points

- If both provider nodes are operating normally, the alarm consumer receives alarm data from the primary provider. If the primary provider fails, the alarm consumer automatically switches to the backup provider.
- To synchronize alarm acknowledgements between the primary and backup providers, you must identify a combination of tag alarm record fields. This combination of fields generates a unique mapping key to the paired alarm records stored in each provider's current alarm repository.
- The Hot Backup Manager synchronizes alarm acknowledgements between the primary and backup providers.

For more information, see *Enhancing Plant Security Through Alarm Redundancy* in the InTouch® HMI Alarms and Events Guide.

About InTouch Events

An event is a detectable occurrence of something happening within an InTouch application, which may or may not be associated with an alarm. Events represent normal system status messages and do not require an operator response.

An event is different than a condition. A condition can persist for minutes, hours, days, or weeks. An event is momentary; it takes place and is immediately over. An alarm is a condition; an alarm notification is an event.

You specify event logging from the Tagname Dictionary, which includes options to select event logging and an event priority for the tag.

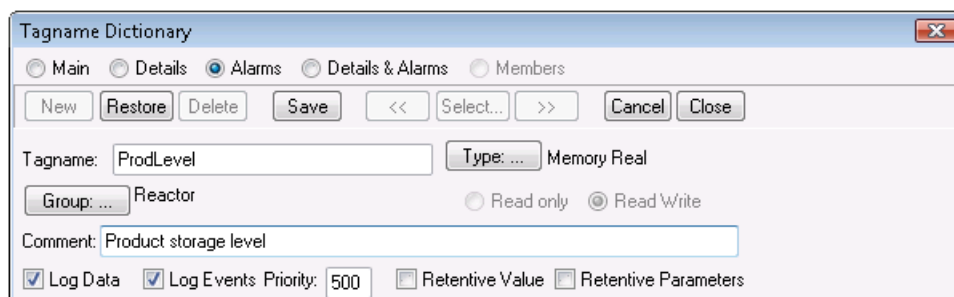

Key Points

- When you define a tag to do event monitoring, an event message is logged to the alarm system each time the tag's value changes.
- An event message describes how the tag value changed and whether the operator, I/O, scripts, or the system initiated the change.
- When you define a tag to do event monitoring, you can also choose to have event messages printed each time the tag value changes.
- Events are assigned a priority, which is a number between 1 and 999. The highest event priority is 1. By classifying events with a numerical scale, you can write scripts that select event data within a defined priority range from the alarm system.

For more information, see *Overview of Alarms and Events* and *Configuring Alarms* in the InTouch® HMI Alarms and Events Guide.

CHAPTER 6

Scripting and Logic

In This Chapter

About Scripting and Logic	69
InTouch Script Language	70
Script Types	71
Predefined Script Functions	71
Custom Script Functions	72
Importing Scripts	74
Associating Scripts with ArchestraA Symbols	74

About Scripting and Logic

You can write scripts to monitor and manage aspects of your InTouch applications. A script is a set of programatic instructions that directs an InTouch application to perform an action.

You write InTouch scripts with the QuickScript language. Using QuickScript, you can write scripts that include conditional branching, code looping, and local variables.

The following figure shows the code components that can be included in an InTouch script.

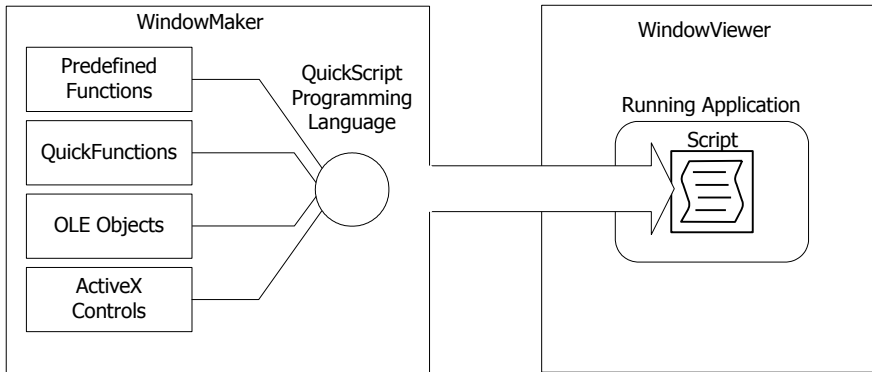

Scripts can be classified by when they are run and whether they run independently of other ongoing application processes.

Scripts can generally be run in two different ways:

- Event-based scripts run once when an event occurs. For example, an event-based script can run after an operator presses a key or a tag value changes.
- Time-based scripts run periodically while a condition is fulfilled. For example, a time-based script can run while a window is open or a button is kept pressed.

You can configure multiple event-based and time-based scripts to run with the same trigger. For example, you can configure a script to run once when a key is pressed and another script to run periodically every 5 seconds while the same key remains pressed.

For condition scripts you can either run a script synchronously or asynchronously.

- When a synchronous script runs, all InTouch animation and tag value updating stops. Then, animation and tag value updating resumes after the script stops.
- When an asynchronous script runs, all InTouch animation and tag value updating continues during the period when the script runs.

InTouch Script Language

The InTouch script language is used to automate repetitive functionality within an application. You use WindowMaker's **Script Editor** dialog box to create and edit your scripts.

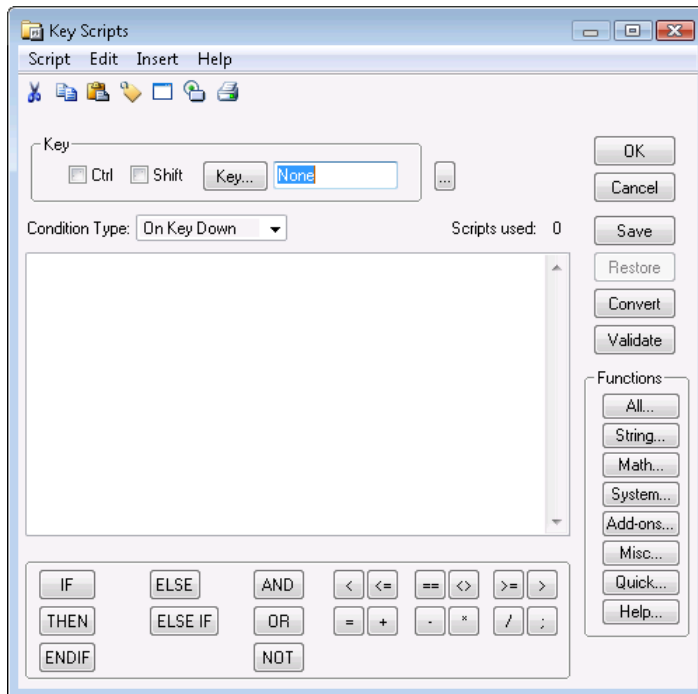

Key Points

- A script statement can be a value assignment, a function call, or a control structure. Each statement must end with a semicolon (;).
- An InTouch script supports the following types of operators:
 - Mathematical (addition, subtraction, multiplication)
 - Boolean (AND, OR, NOT)
 - Bitwise (bitwise AND, bitwise OR)
 - Shift (shift left, shift right)
 - Comparison (less than, equal, greater than)
- An InTouch script only supports conditional branching using the IF-THEN-ELSE control structure.
- An InTouch script only supports FOR loops. A FOR loop monitors the value of a numeric loop variable that increments or decrements with each loop iteration. The script keeps looping until the value of the loop variable reaches a defined limit.
- You can declare local script variables to store temporary or intermediate results. Using local variables increases script performance and minimizes the tag count.

For more information, see The Script Language in the InTouch® HMI Scripting and Logic Guide.

Script Types

When you create a script in the InTouch HMI, you assign to it a trigger that starts the script. The trigger identifies the type of script. The following figure shows the various types of triggers that can run an InTouch script.

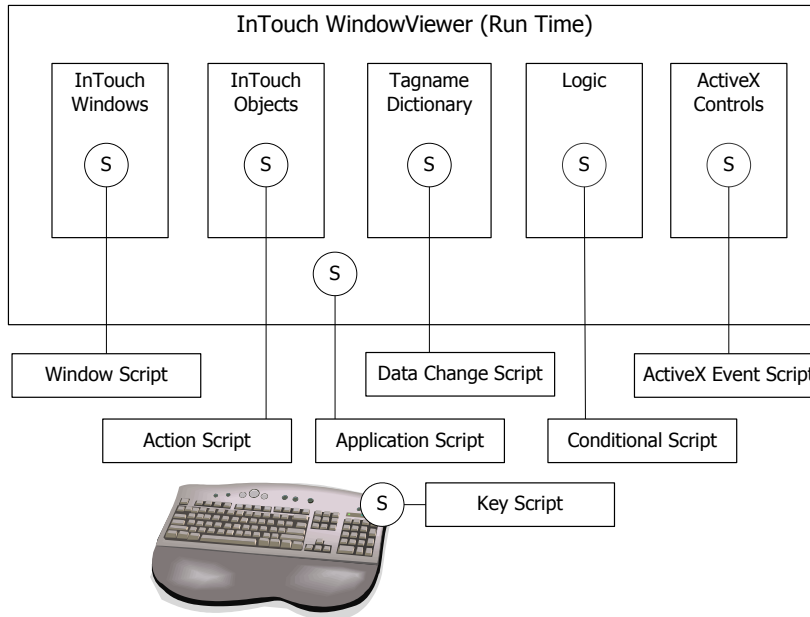

Key Points

- A window script runs when an InTouch application window opens, closes, or remains open.
- An application script runs when WindowViewer starts, stops, or keeps running.
- An action script runs when an operator interacts with an object in WindowViewer, such as clicking on a window object or moving the mouse pointer over it.
- A data change script runs when the value of a tag changes.
- A conditional script runs when a certain logical condition is true or false, or remains true or false.
- A key script runs when a key or key combination is pressed, released, or while a key remains pressed.
- An ActiveX event script runs when an ActiveX event occurs, such as a click on the ActiveX control.

For more information, see Script Triggers in the InTouch® HMI Scripting and Logic Guide.

Predefined Script Functions

The InTouch HMI includes a large library of predefined functions you can insert in your InTouch scripts. Predefined functions provide most of the common utilities you need to manage data and your InTouch applications.

Predefined functions are organized by functional groups. After you select a group, then you select the predefined function to insert in your script. You use the **Choose function** dialog box that appears after selecting the predefined math functions group.

The predefined function is placed in your script at the current position of your pointer when you select the function.

Key Points

- You must associate the returned value of a predefined function to a tag or expression in your script. For example:

```
NodeName = IOGetNode("ModbusPLC1");
```
- Predefined mathematical functions include trigonometric, log, exponential, and arithmetic functions.
- String functions manipulate text strings associated with message tags, such as converting all characters in a message tag to uppercase.
- You can select functions from the System group to manage files and other non-InTouch applications.
- Recipe Manager and SQL Access Manager are optional components that can be installed with the InTouch HMI. You can select unique predefined functions for each of these supplementary components.
- You can use miscellaneous functions to:
 - Manage application security.
 - Manage an application's alarms.
 - Configure historical and real-time trends.
 - Establish I/O connections to remote sources.

For more information, see Custom Script Functions in the InTouch® HMI Scripting and Logic Guide.

Custom Script Functions

You can create custom functions known as QuickFunctions and store them in the QuickFunction library for reuse. QuickFunctions are scripts that you call from other scripts and animation links. In other programming environments, a QuickFunction is known as a macro, subroutine, or procedure.

You create your QuickFunction from WindowMaker's **QuickFunctions** dialog box.

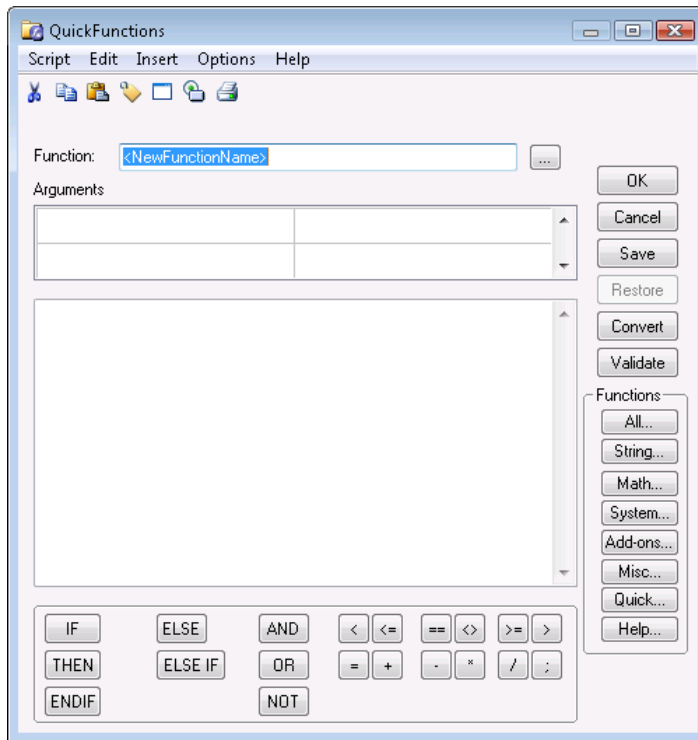

When you create a QuickFunction, you must assign a name, any arguments, and the script body with optional return values. Arguments are local variables that exist only within the QuickFunction in which they are defined. You can specify up to 16 arguments for a QuickFunction.

Key Points

- QuickFunctions can run asynchronously. Unlike other scripts, a QuickFunction can run in the background without affecting the main script flow. Running a QuickFunction asynchronously can be used for time-consuming operations like SQL database calls.
- Inserting reusable QuickFunctions minimizes the amount of duplicate code in your scripts.
- You start a QuickFunction using the CALL function in either an animation link or another script.
- To return a result from a QuickFunction, add RETURN *value* to your script. The script stops at the RETURN command and continues at the calling function.

For more information, see Custom Script Functions in the InTouch® HMI Scripting and Logic Guide.

Importing Scripts

As in the case with windows, you can import scripts from one InTouch application to another to reduce your development time. WindowMaker includes the **Application Data Import Options** dialog box to import scripts from an application's folder.

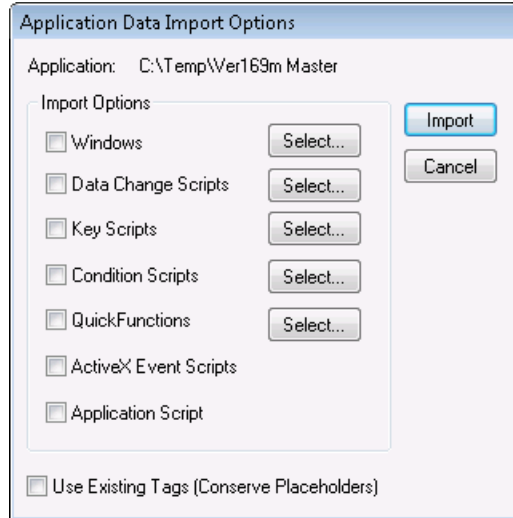

To import specific scripts, you click on the type of script and then select the script by name from the list of all scripts of the type you selected.

Key Points

- By default, placeholder tags are created for the tags associated with an imported QuickScript.
- After you import the script, you can convert placeholder tags to local tags or remote tag references.
- If the tags associated with scripts already exist in the target application, you can continue to use the existing tags rather than import tags associated with the scripts.
- To import a window script, you must import the entire window.
- For an imported ActiveX Event script to work properly in the target application, the same ActiveX control and the same event for which the script was originally created must also be used in the target application.

For more information, see Exporting and Importing Tag Definitions, Windows, and Scripts in the InTouch® HMI Application Management and Extension Guide.

Associating Scripts with ArcestrA Symbols

You can associate scripts with the ArcestrA symbols placed in your InTouch applications. You can use scripts to animate your symbols or modify their elements while an InTouch application is running.

After selecting an ArchestrA symbol embedded in an InTouch window, you select the expression or reference whose value triggers the script to run. You use the ArchestrA Symbol Editor to select the trigger that runs the script.

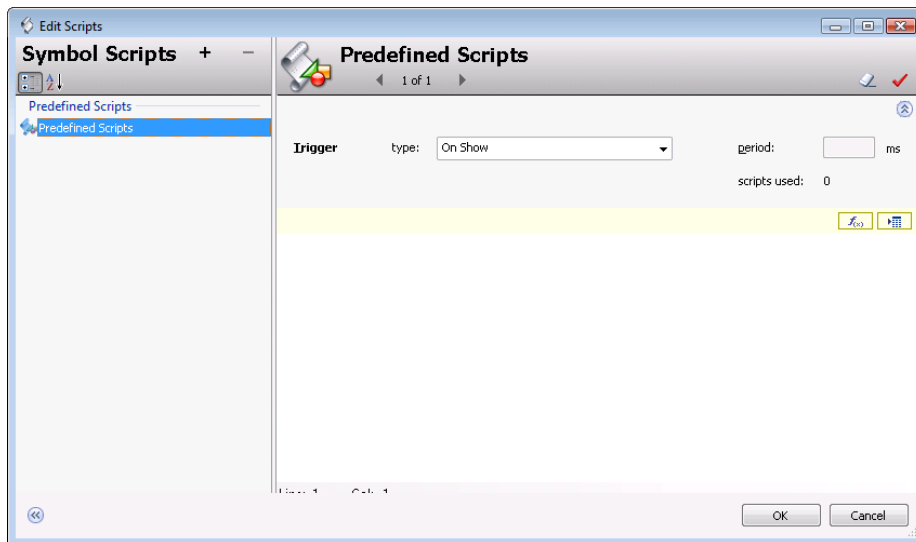

Key Points

- A symbol script can be either predefined or named. A predefined script runs based on the status of the symbol in the running application. A named script runs when an expression or references associated with the script changes state.
- Predefined scripts are similar to InTouch window scripts. Based upon how you configure the script trigger, a predefined symbol script can run:
 - Once after the symbol opens or is shown.
 - Periodically while the symbol appears in the running application.
 - Once after the symbol closes or is hidden.
- Based upon how you configured the script, a named symbol script can run when the trigger values or expressions are true, false, or transitioning between true and false states. Also, a named symbol script can run when data associated with the trigger expression changes value or its quality state changes value.

For more information, see the Application Server IDE documentation.

Using Methods in ArchestrA Symbol Scripts

Some ArchestrA elements support script methods. These methods can perform various functions on the elements themselves at run time. Typically, you configure an action script to access these methods.

You can see the supported properties and methods of any ArchestrA element by opening the Galaxy Browser and selecting the element.

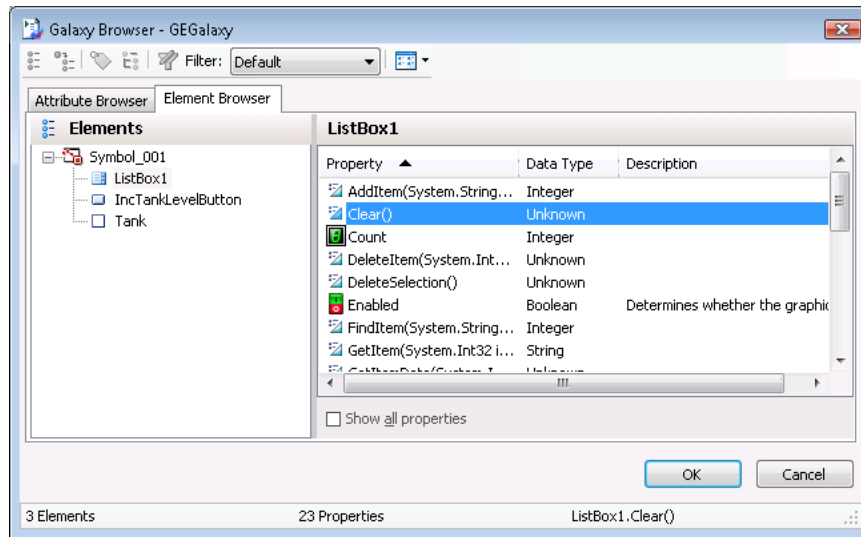

Key Points

- You can run a script containing an Edit Box control method to load text from a file to the control during run time. You can also run a script to save the current contents of the Edit Box control to a file during run time.
- Edit Box control methods are declared in scripts in the following form:

```
ControlName.SaveText(FileName);
```

where *ControlName* is the name of the Edit box control and *FileName* is the name of the file containing the contents of the control to be loaded or saved. In the example above, SaveText is the name of the method to save the contents of the Edit Box control to a file.

- You can use a script containing the methods of the Combo Box and List Box controls to change the contents of their lists during run time. List items can be added, deleted, or modified.
- Combo Box and List Box control methods are declared in scripts similar to the Edit Box control.

For more information, see the Application Server IDE documentation.

CHAPTER 7

Applications at Run Time

In This Chapter

About Applications at Run Time	77
Issuing Commands During Run Time	78
Enforcing Security in WindowViewer	78
Switching the Language of an Application	79
Running InTouch Applications at a Different Screen Resolution	80
Running InTouch Applications on Multiple Monitors	81
Running InTouch in a Terminal Services Environment	81
Running InTouch on a Tablet PC	83
Running InTouch Windows over the Internet	85

About Applications at Run Time

WindowViewer is the run-time environment for your InTouch applications. Based upon your application's requirements, you can configure properties that determine the visual appearance and operational characteristics of WindowViewer.

You can run stand-alone and managed InTouch applications with WindowViewer. The following figure shows that a managed application is deployed from the Archestra IDE to the computer running the InTouch HMI. The first time you deploy an InTouchViewApp object, the associated InTouch application files are copied to the node of the platform that hosts the object.

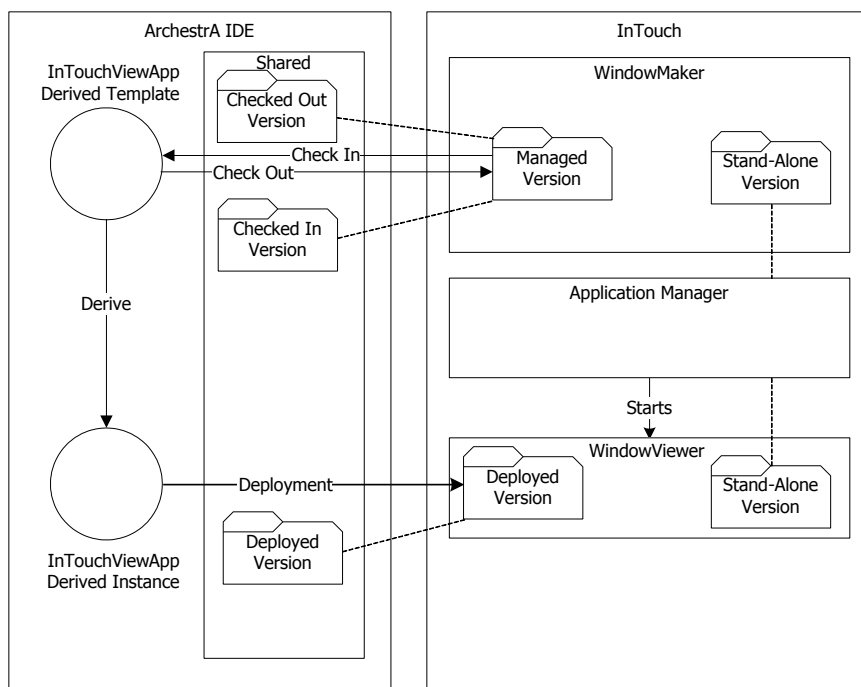

Issuing Commands During Run Time

By default, WindowViewer shows menu commands that control some aspects of a running application. You can use these commands to test a running application. If permitted, operators can select some or all of these commands to change some characteristics of WindowViewer.

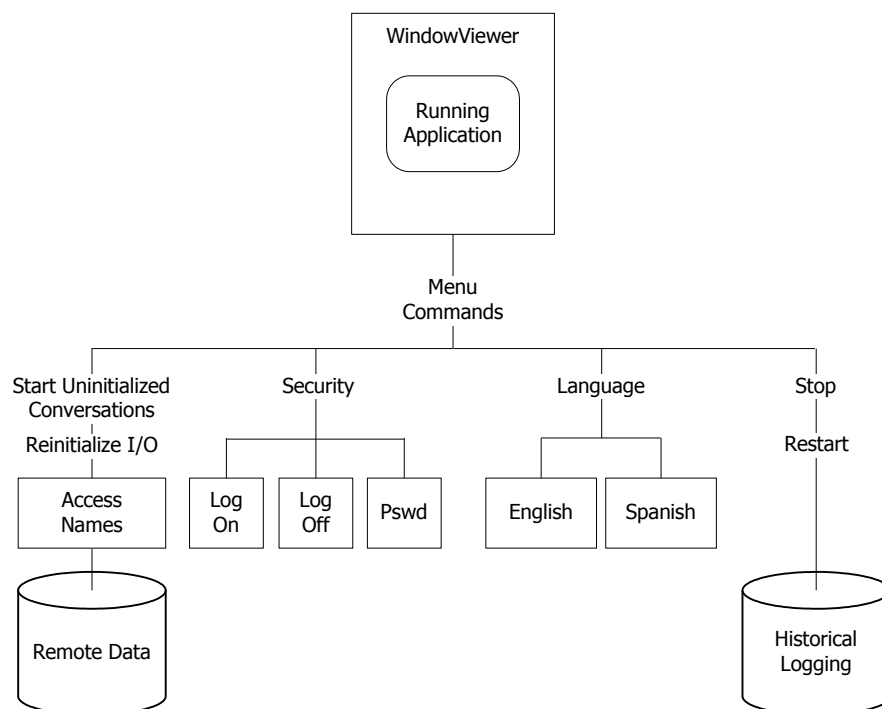

Key Points

- You can configure properties to hide WindowViewer menus, commands, and standard window components. Hiding menus and commands ensures that operators can only interact with an InTouch application from their computers.
- Operators can select commands to start all uninitiated conversations with data sources that use DDE and SuiteLink communications protocols.
- Operators can select commands to attempt to reinitialize I/O connections to some or all remote sources.
- InTouch applications can be supported in multiple languages. If an application is configured for multiple languages, operators can switch to another language while an application is running.
- Operators can select commands to stop and then restart logging of an application's historical data.

For more information, see Viewing Applications at Run Time in the InTouch® HMI Application Management and Extension Guide.

Enforcing Security in WindowViewer

You can protect your InTouch applications as they run in WindowViewer by two different forms of security:

- Authenticate and authorize WindowViewer users with ArchestrA, operating system-based, or traditional InTouch security.

- Restrict operator interaction with a running application by setting WindowViewer time-out periods, locking system keys, and hiding window screen elements.

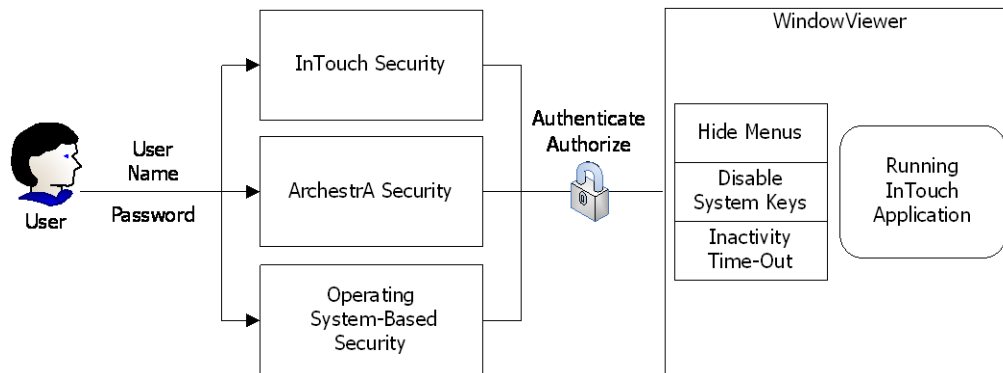

Key Points

- All types of InTouch security authenticate users during the logon process with a user name and password combination. Each type of security provides a different mechanism to verify the user name and password during the logon process.
- Based upon the type security that protects an application, access to WindowViewer functions is granted according to the user's membership in a group, assigned access level, or priority.
- You can use scripting to automatically log off an inactive operator. This prevents unauthorized access to your InTouch application when operators leave their computers unattended.
- You can disable system keys to prevent operators from using standard Windows keyboard commands to switch to another application from WindowViewer.
- You can configure an InTouch application to support smart cards for user authentication. Instead of the application requiring a username, password, and domain to be provided, the Smart Card certificate and associated PIN number can be used for authentication.
- You can configure an InTouch application so that operators must provide additional authentication to write data to Galaxy attributes that are configured with certain security settings.

For more information, see *Securing InTouch* in the InTouch® HMI Application Management and Extension Guide.

Switching the Language of an Application

You can develop applications that can be switched to another languages from WindowViewer. Every InTouch application is associated with a base language used to develop the application. You must configure any additional languages that you want to be part of your application.

In addition to switching the run-time language of an application's text strings, you can also configure run-time language switching of alarm comments, alarm states, and alarm types, which are shown in the Alarm Viewer and Alarm DB View controls.

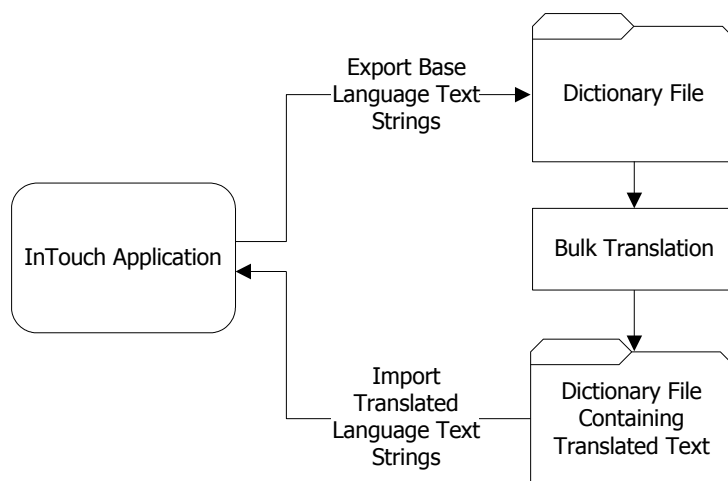

Key Points

- Operators can switch a running application's language by using the **Language** command from the WindowViewer **Special** menu.
- You can also add a button to an application window that operators select to switch to another language. You associate the button with either the \$Language system tag or the SwitchDisplayLanguage() function in a script.
- If your InTouch application contains many strings, you typically export the strings for bulk translation to a dictionary file.
- When you export strings, a dictionary file is created for each language that you export. Also, a separate dictionary file is created for each SmartSymbol in your application.
- You import dictionary files containing translated text into your InTouch application.

For more information, see Switching a Language at Run Time in the InTouch® HMI Application Management and Extension Guide.

Running InTouch Applications at a Different Screen Resolution

WindowViewer can dynamically change the screen resolution of an InTouch application. Dynamic Resolution allows you to develop a single InTouch application that can run on multiple WindowViewer client computers using a variety of screen resolutions.

Typically, you create and maintain an InTouch application on a single development node in a NAD development environment. Then, the application is distributed to several View nodes. Dynamic Resolution allows the client view nodes to show the application, even if the nodes are running at different screen resolutions.

Key Points

- Dynamic Resolution enables each computer running WindowViewer to scale the application screen resolution to the:
 - Original screen resolution.
 - Screen resolution of the machine that WindowViewer runs on.
 - Custom screen resolution of your choice.

- WindowViewer scales the screen resolution while compiling the application and does not require WindowMaker.
- Because each View node can use a different Dynamic Resolution setting, you must configure each individual View node.

For more information, see Distributing Applications in the InTouch® HMI Application Management and Extension Guide.

Running InTouch Applications on Multiple Monitors

A multi-monitor system shows an InTouch application on several monitors simultaneously. Together, a multi-monitor configuration creates a composite screen composed of all monitors connected to the computer running an InTouch application. Each monitor can show a portion of the screen or only a single window component like a keypad.

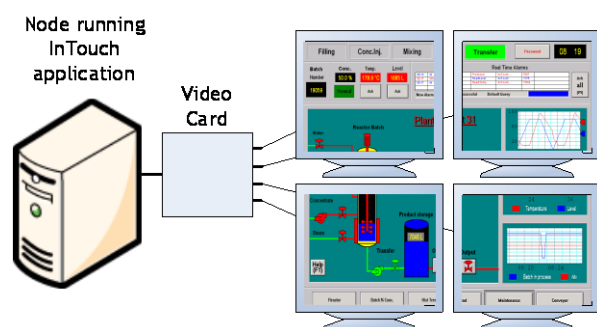

Key Points

- You can set up two basic multi-monitor configurations: single video card or multiple video card configurations. Each configuration has unique hardware, software, and configuration requirements.
- The composite screen resolution is the sum of the individual horizontal and vertical resolution of each monitor in the configuration.
- You assign values to MultiScreen, MultiScreenWidth, and MultiScreenHeight parameters of the Win.ini file to enable multi-monitor support for an application.
- You can specify the ScaleForResolution parameter of the InTouch.ini file to maintain the current resolution of application windows when migrating between computers that run WindowViewer at different screen resolutions.

For more information, see Setting Up a Multi-Monitor System in the InTouch® HMI Application Management and Extension Guide.

Running InTouch in a Terminal Services Environment

InTouch for Terminal Services is a variation of the regular InTouch version and is intended for computers running server versions of Windows with Terminal Services enabled.

You can use InTouch for Terminal Services to run InTouch on one central server and supply InTouch functionality to multiple client computers without imposing any further software or hardware requirements on the client computers. In this environment, the hardware and software requirements for the server are relatively high and those for the clients relatively low. This results in lower total cost of ownership (TCO) and lower ongoing operating expenses.

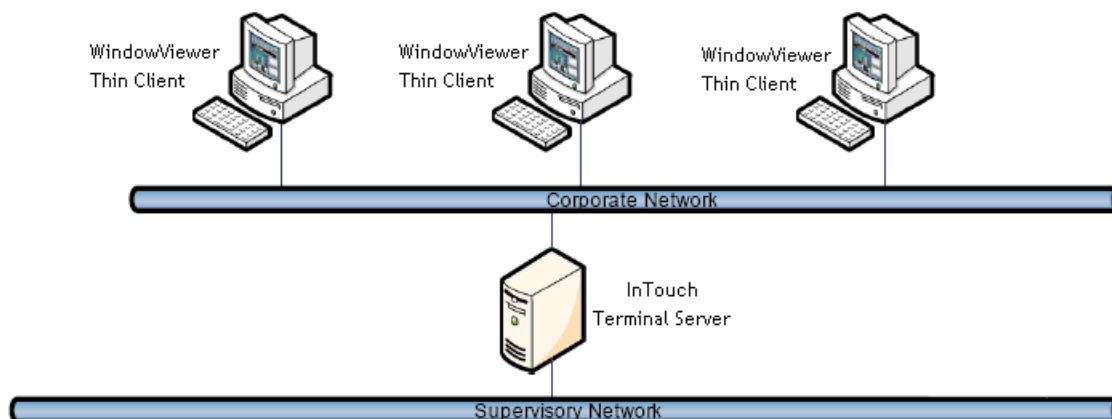

Key Points

- InTouch for Terminal Services uses the Remote Desktop Protocol (RDP) to communicate between clients and the InTouch Terminal Server.
- Each client computer runs an individual InTouch session on the Terminal Server without interacting with other client sessions.
- You can run an application that is developed for standard InTouch with InTouch for Terminal Services. No changes must be made to the application.
- You can use the Distributed Alarm system with Terminal Services for InTouch. Using the alarm client, you can select the alarm data and how to show it from WindowViewer for each Terminal Services session.
- When an alarm is acknowledged in a Terminal Services environment, the Operator Node that gets recorded is the name of the client computer that the respective operator established the Terminal Services session from.
- When running on a Terminal Services client, WindowViewer can use a CPU (core) other than CPU 0 for its execution, if the computer has multiple processors.

For more information, see Distributing Applications in the InTouch® HMI Application Management and Extension Guide.

Running a Managed InTouch Application with Terminal Services

You can run managed InTouch applications in a Terminal Services environment. The benefit of using Terminal Services is that it allows you to run multiple, autonomous InTouch applications simultaneously on a Terminal Server.

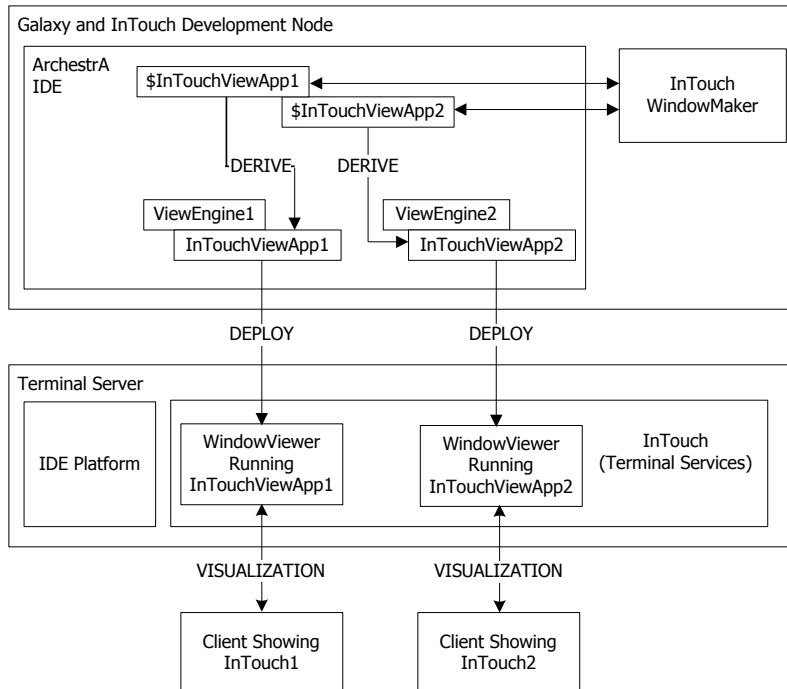

Key Points

- In a typical Terminal Services architecture, application development, deployment, and client visualization are placed on separate computers.
- You must deploy each InTouchViewApp instance with its individual ArchestraA ViewEngine host.
- You must deploy each InTouch application to the server running InTouch for Terminal Services.
- You run each managed InTouch application in a separate terminal-services client session.

For more information, see Using Managed InTouch Applications at Run Time in the InTouch® HMI and ArchestraA® Integration Guide.

Running InTouch on a Tablet PC

A Tablet PC uses wireless technology for networking. It is waterproof and vibration resistant, making it suitable for most industrial environments.

You can include the `AnnotateLayout()` function in a script to capture screens shown on a Tablet PC. Running the script takes a screen capture of the visible portion of the active InTouch window. The captured screen appears in the **Annotate Layout** dialog box.

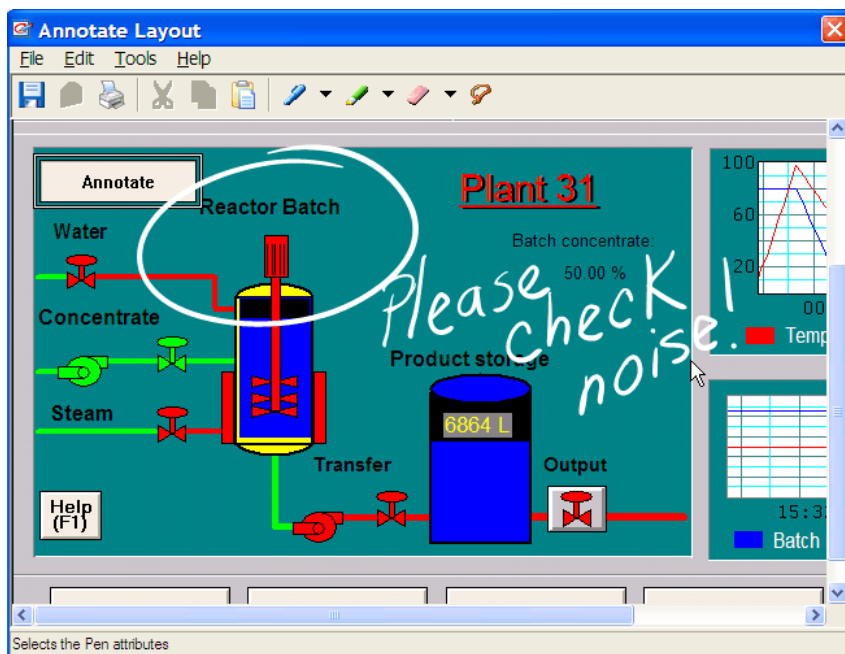

The **Annotate Layout** dialog box includes a toolbar and menu commands. The dialog box shows the screen capture in its client area.

Key Points

- The Tablet PC version of the InTouch HMI can run on the Windows XP Tablet PC Edition operating system. The Windows Vista operating system is also supported with InTouch version 10.
- You can annotate your screen capture by using the Tablet PC's digital pen to write notes and highlight information.
- You can save the screen capture with your annotations as a .gif or .jpeg file.
- If you have the Tablet PC configured with an e-mail client, you can send the screen capture as a file attachment to a message.

For more information, see Using InTouch on a Tablet PC in the InTouch® HMI Application Management and Extension Guide.

Running InTouch Windows over the Internet

The Information Server is a web portal application that can aggregate and present plant production data over the web or company intranet.

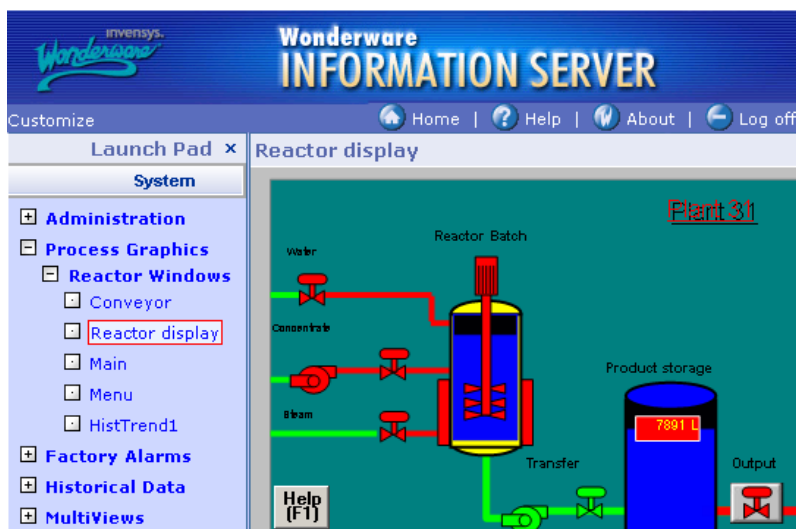

Key Points

You can use InTouch with Information Server in the following ways:

- **Process visualization**
You can publish InTouch applications to the Information Server portal to show your production process and controls through a Web browser.
- **Data interaction**
You can use the Information Server portal to read values from and write back values to InTouch tags. This enables you to interact with your plant processes without using an InTouch client.
- **Alarm Display**
You can use the Information Server portal to show InTouch real time and historical alarm data.
- **Historical Data Display**
You can use the Information Server portal to show InTouch historical data saved in a Historian database.
- **Table Weaver display**
You can use InTouch to create displays for Table Weaver content units.

For more information, see the Information Server documentation.

CHAPTER 8

Supplementary Components

In This Chapter

About Supplementary Components	87
Recipe Manager	88
SQL Access Manager	88
16-Pen Trend	89
Symbol Factory	90

About Supplementary Components

You can optionally install a set of four supplementary components along with InTouch core components. These supplementary components provide additional functions for your InTouch application.

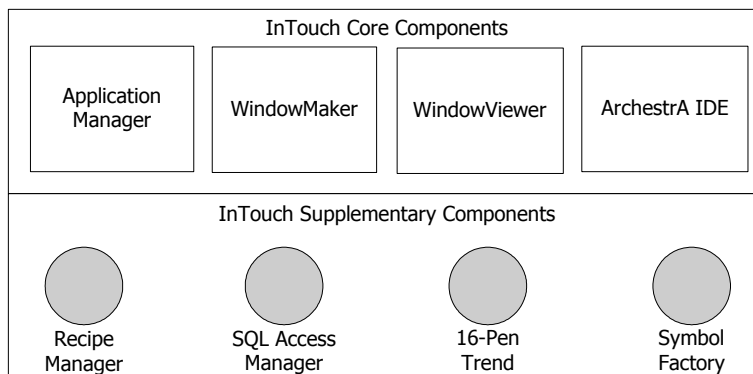

- Recipe Manager includes a set of spreadsheets and script functions to create manufacturing recipes.
- SQL Access Manager consists of a program and a set of SQL functions to store InTouch data to a database.
- 16-Pen Trend includes a trend wizard and script functions to create real-time and historical trends.
- Symbol Factory provides a set of industrial symbols that can be placed in InTouch applications to represent process components.

Recipe Manager

Recipe Manager is an optional component that can be installed with InTouch HMI. Recipe Manager simplifies the process of creating manufacturing recipes with a spreadsheet-like editor to create templates and a set of script functions to access data within the templates.

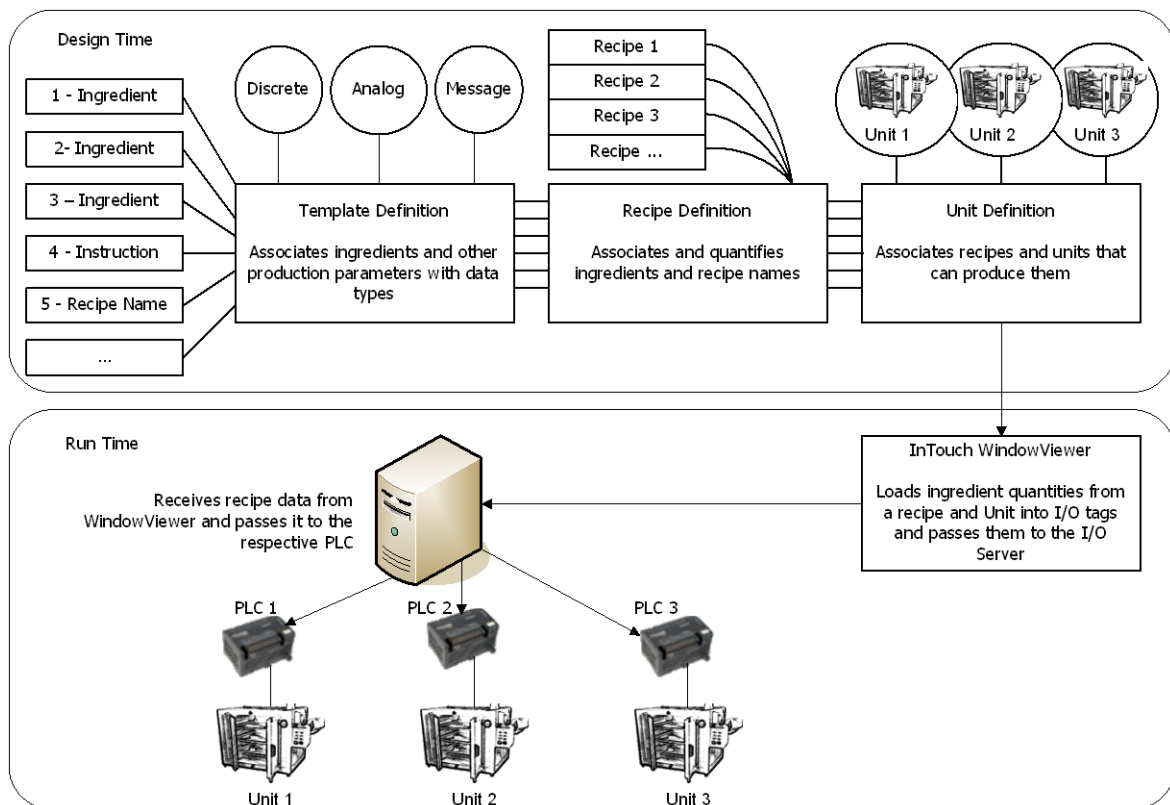

Key Points

- The Recipe Manager utility provides a spreadsheet-like user interface to create and maintain a recipe template file. A file consists of three templates. You create and edit these templates by adding or modifying data within the cells of each template's spreadsheet
- You use InTouch QuickScripts to interact with your recipe template files. Recipe Manager includes a set of script functions that can be inserted into QuickScripts. Using scripts containing these functions, you can select, modify, insert, or delete records in your recipe template file.
- You can restrict user access to recipes by defining an Item Name in the recipe template file that sets the required security access level required to load, save, or delete a recipe.

For more information, see Using Recipes in InTouch in the InTouch® HMI Supplementary Components Guide.

SQL Access Manager

SQL Access Manager is an optional component that can be installed with InTouch HMI. You can use SQL Access Manager to transfer data, such as batch recipes from a SQL database to an InTouch application. SQL Access Manager can also be used to transfer run-time data, alarm status, or historical data from an InTouch application to a database.

SQL Access Manager consists of a program and a set of SQL functions. The SQL Access Manager program creates and associates database columns with InTouch tags. Binding is the process of associating database columns to InTouch tags. Binding allows you to use SQL Access Manager to directly manage InTouch data stored in a database.

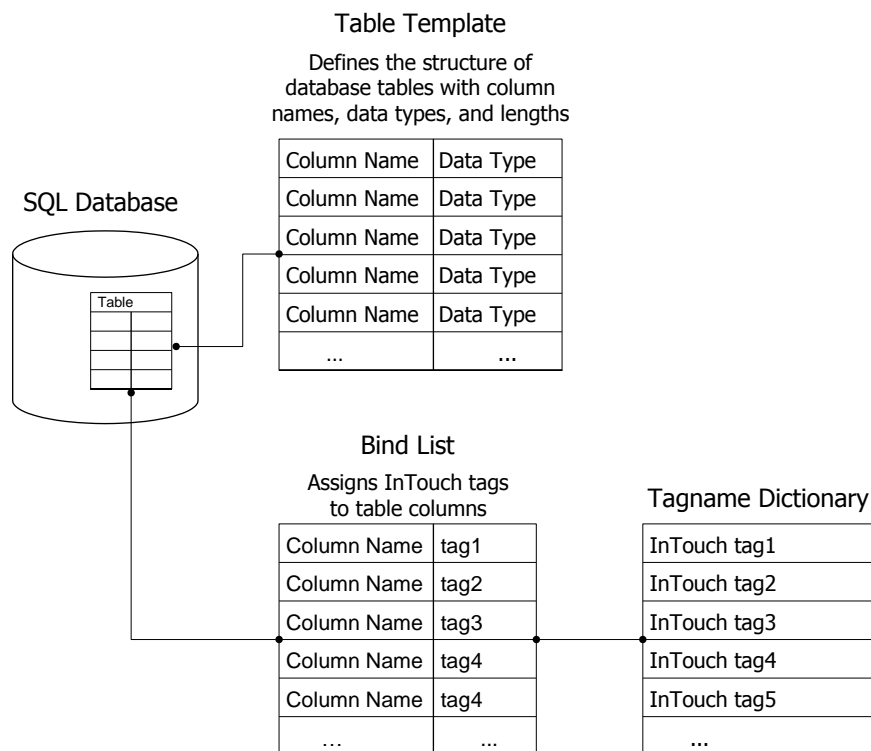

Key Points

- SQL Access Manager functions can be used in scripts that automatically run based on operator input, a tag value changing, or when a particular set of conditions exist. These functions allow you to select, modify, insert, or delete records in the tables you choose to access.
- SQL Access Manager saves the database field names and their associations in a comma-separated variable file named SQL.DEF.
- SQL Access Manager also creates Table Templates that define the structure and format of the database used with the InTouch HMI.

For more information, see *Working with SQL Databases from InTouch* in the InTouch® HMI Supplementary Components Guide.

16-Pen Trend

The 16-Pen Trend is an optional trend wizard that can be installed with InTouch HMI. With the 16-Pen Trend wizard, you can create real-time and historical trends capable of showing data from up to 16 tags or expressions.

The 16-Pen Trend Wizard can be configured much like other InTouch chart wizards. The 16-Pen Trend wizard includes a properties dialog box to configure your trends.

	Color	Tagname	EU Text	Min EU	Max EU	Min Scale	Max Scale	Dec.Pos	Width
1			???	0	100	0	1	1	1
2			???	0	100	0	1	1	1
3			???	0	100	0	1	1	1
4			???	0	100	0	1	1	1
5			???	0	100	0	1	1	1
6			???	0	100	0	1	1	1
7			???	0	100	0	1	1	1
8			???	0	100	0	1	1	1
9			???	0	100	0	1	1	1
10			???	0	100	0	1	1	1
11			???	0	100	0	1	1	1
12			???	0	100	0	1	1	1
13			???	0	100	0	1	1	1
14			???	0	100	0	1	1	1
15			???	0	100	0	1	1	1
16			???	0	100	0	1	1	1

Key Points

- You can configure the following for a 16-Pen Trend:
 - Tag or expression assigned to each trend pen
 - Trend line width and color
 - Starting and ending dates and times for historical trends
 - Update rate and time span for real-time trends
 - Engineering units assigned to a tag or expression
- You can allow operators to change some characteristics of a 16-Pen Trend while the InTouch application is running.
- You can use script functions to control the 16-Pen Trend at run time. For example, you can write scripts that connect pens to the chart, add new events to the chart, or change the time range shown on the trend's horizontal axis.

For more information, see *Creating a 16-Pen Trend* in the InTouch® HMI Supplementary Components Guide.

Symbol Factory

Symbol Factory can be optionally installed with InTouch HMI. *Symbol Factory* is a collection of over 4,000 industrial symbols that you can use in your applications. For more robust and graphically rich symbols, use the symbols provided with the *Archestra Symbol Library*.

Symbols are organized by their functional categories. After you select a category, you can see the symbols from the category that you can place into an application.

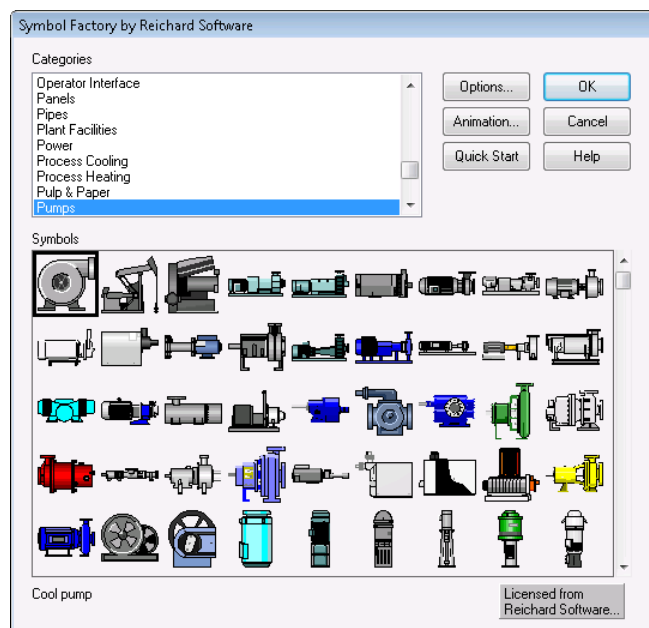

Key Points

- From WindowMaker, you can insert Symbol Factory symbols into both stand-alone and managed applications.
- Any Symbol Factory symbol can be animated. Symbol Factory provides the most common animation links. If you want to use another type of animation link, you can break the symbol and animate it using standard InTouch animation links.
- You can add InTouch objects to Symbol Factory. If you add an InTouch object that has animation links associated with it, the links are also stored with the object. Any tags associated with the object are automatically converted to placeholder tags.
- You can import graphic Windows Meta Files (.wmf) or bitmap files (.bmp) into Symbol Factory. When you import either type of graphic file, it is automatically converted into a wizard.

For more information, see Using Symbol Factory in the InTouch® HMI Supplementary Components Guide.

\$

- \$AccessLevel system tag • 23
- \$ApplicationChanged system tag • 21
- \$ConfigureUsers system tag • 23
- \$Language system tag • 79
- \$Operator system tag • 23

1

- 16-Pen Trend • 35, 89

A

- Access Names
 - creating • 51
 - description • 51
 - setting primary and secondary I/O sources • 55
- action script • 71
- ActiveX controls
 - Alarm Pareto • 34
 - Alarm Tree Viewer • 34
 - Alarm Viewer • 34
 - AlarmDB View • 34
 - description • 29
 - using in InTouch applications • 34
- AddPermission() function • 24
- Alarm DB Logger
 - description • 61
 - starting and stopping alarm logging • 63
 - storing records to a SQL Server database • 63
- Alarm DB View control • 64
- Alarm Manager
 - description • 61
- Alarm Pareto ActiveX control • 34
- Alarm Printer
 - description • 61, 65
 - saving configuration files • 65

Alarm Tree Viewer ActiveX control • 34

Alarm Viewer ActiveX control • 34, 66

AlarmDB View ActiveX control • 34

alarms

- acknowledging • 65

- adding an acknowledgment comment • 65

- backup provider • 67

- historical • 64

- Hot Backup Manager • 67

- managing current data • 65

- printing • 65

- queries • 62

- setting query filter • 64

- types • 60

- using a query favorites file • 62

animation links

- description • 29, 36

- interacting with • 36

AnnotateLayout() function • 83

Application Manager

- overview • 13

Application Publisher • 26

application script • 71

Application Server

- architecture • 21

- description • 21

applications

- converting older • 27

- converting screen resolution • 27

- default folder location • 26

- exporting and importing • 26

- setting security • 25

- types • 14

Archestra

- animation links in symbols • 36

- application workflow • 8

- Graphic Toolbox • 33

- reusing SmartSymbols • 39

- securing InTouch applications • 24

- setting up security • 24

- symbols • 33

- ViewEngine Galaxy object • 18
- WinPlatform Galaxy object • 18
- work flow with InTouch • 8
- ArchestrA Bulk Import Utility
 - description • 45
 - migrating SuperTags • 45
- ArchestrA IDE
 - creating a managed application • 18
 - importing stand-alone application • 26
 - overview • 8, 13
- ArchestrA security
 - description • 22
 - roles • 24
 - Secured Write • 24
 - Verified Write • 24
- authentication
 - using operating system-based security • 24

B

- basic objects
 - description • 29
 - selecting • 31

C

- cells • 31
- clamping • 47
- complex objects
 - creating • 31
 - description • 29
 - predefined • 34
 - types • 31
- condition scripts
 - description • 71
 - run modes • 69
- custom functions • 72

D

- data change script • 71
- DBDump • 54
- DBLoad • 54
- description • 60
- deviation alarms • 61

- discrete alarms • 60
- discrete tags • 43
- display links • 36
- Distributed Alarm System
 - component parts • 61
 - description • 61
 - Smart Cache Buffer • 61
- Distributed Name Manager • 56
- dotfields • 50
- Dynamic Resolution • 80
- Dynamic Resolution option • 27

E

- EnableDisableKeys() function • 25
- events
 - description • 68
 - priority • 68

F

- functions
 - acknowledging alarms • 65
 - AddPermission() function • 24
 - Alarm Printer • 65
 - AnnotateLayout() function • 83
 - EnableDisableKeys() function • 25
 - inserting into scriptsIXfunctionsinsertingintoscripts • 9
 - RestartWindowViewer() function • 21
 - returning status of I/O sources • 55
 - selecting alarm records from database • 62
 - SwitchDisplayLanguage() function • 79

G

- graphic primitives • 31
- Graphic Toolbox • 33, 38

H

- historical trends • 35
- HMISee Human Machine Interface • 7
- Hot Backup Manager • 67
- Human Machine Interface • 7

I

I/O failover • 55

I/O tags

- alarm date/time stamp • 66

- associating with an Access Name • 51

- deadbands • 48

- description • 42

- scaling raw values • 47

- setting remote references • 51

indirect tags

- description • 42, 45

- types • 45

integer tags

- clamping and scaling • 47

- description • 43

InTouch security

- access level • 23

- authenticating users • 23

- description • 22

InTouchView application

- creating • 18

- description • 18

InTouchViewApp template

- creating a managed application • 20

- deploying an instance • 18

- deriving • 18

- exporting a package file • 26

- importing a stand-alone application • 26

K

key scripts • 71

L

language switching

- bulk translation • 79

- description • 79

- dictionary file • 79

linear scaling • 47

links

- animation types • 36

- creating movement • 36
- display • 36
- location links • 36
- touch • 36
- logging
 - deadband • 48
 - historical data • 56
 - historical log files • 56
 - sampling interval • 56
 - starting and stopping • 78
 - starting and stopping with WindowViewer
 - commandsIXloggingstartingandstoppingwithWindowViewercommands • 10
 - system tags • 44
- logging deadband • 48

M

- managed application
 - creating • 18, 20
 - creating symbols with Symbol Editor • 16
 - deploying • 18
 - description • 14, 16
 - editingIXmanagedapplicationediting • 9
 - exporting to another Galaxy • 26
 - fast switching • 16
 - publishing a managed application • 26
- memory tags • 42
- message tags
 - description • 43
 - string functions • 71
- mode keyword • 54
- multi-monitor system • 81
 - description • 81

N

- NADSee Network Application Development • 21
- Network Application Development
 - change modes • 21
 - description • 21
- non-interactive user account permissions for InTouch services • 25

O

- operating system-based security
 - description • 22
 - inheriting Windows password policies • 24
- overlay window • 30

P

- parameter retention • 49
- popup window • 30
- predefined functions • 71
- published application
 - description • 14, 16
 - publishing from a managed application • 26

Q

- QuickScripts
 - database query functions • 62
 - description • 71
 - security • 22
 - using with Recipe Manager • 88

R

- rate-of-change alarms • 61
- real tags
 - clamping and scaling • 47
 - description • 43
 - equating to indirect tags • 45
 - retention • 49
- Real Time trend • 35
- Recipe Manager
 - description • 88
 - templates • 88
- Remote Desktop Protocol • 81
- remote references
 - description • 51
 - using Access Name • 51
- replacement window • 30
- RestartWindowViewer() function • 21
- retention • 49

S

scaling

- description • 47
- linear • 47
- square root • 47

scripts

- associating with ArchastrA symbols • 74
- asynchronous • 69
- conditional branching • 70
- custom functions • 72
- event-base • 69
- importing • 74
- operators • 70
- predefined functions • 71
- run modes • 69
- supported programming constructs • 70
- synchronous • 69
- time-based • 69
- triggers • 71
- types • 71

security

- authenticating users • 78
- authentication • 23
- generic InTouch type • 23
- locking system keys • 25
- protecting InTouch applications • 22
- restriction features • 25
- supported types for InTouch • 22
- using operating system-based authentication • 24

Smart Cache Buffer

- description • 61
- writing contents to alarm database • 63

SmartSymbols

- description • 31
- reusing • 39

SQL Access Manager

- binding • 88
- description • 88

square root scaling • 47

stand-alone application

- creating • 19
- description • 14, 15
- importing to ArchestrA IDE • 26
- SuiteVoyager
 - description • 85
 - use with InTouch • 85
- SuperTags
 - description • 45
 - migrating with ArchestrA Bulk Import Utility • 45
 - remote reference syntax • 51
- supplementary components
 - 16-Pen Trend • 89
 - Recipe Manager • 88
 - SQL Access Manager • 88
 - summary • 87
 - Symbol Factory • 90
- SwitchDisplayLanguage() function • 79
- Symbol Editor
 - associating with automated objects • 33
 - description • 16
 - graphic primitives • 31
 - InTouch symbols • 31
 - restrictions for a published application • 16
 - re-using SmartSymbols • 39
- Symbol Factory • 90
- symbols
 - ArchestrA • 33
 - composite • 33
 - description • 31
 - user-defined complex objects • 31
- system tags
 - characteristics • 44
 - description • 44

T

- Tablet PC
 - description • 83
 - sending annotated screen capture as an e-mail attachment • 83
 - use with InTouch • 83
- Tagname Dictionary
 - creating tags overview • 42

- exporting tags • 54
- importing tags • 54
- setting tag properties • 47
- setting value ranges, measurement units, and an initial value • 49

tags

- \$AccessLevel system tag • 23
- \$ApplicationChanged system tag • 21
- \$ConfigureUsers system tag • 23
- \$Language system tag • 79
- \$Operator system tag • 23
- accessing I/O data by remote references • 51
- boundaries • 47
- clamping raw I/O data values • 47
- configuring for historical logging • 56
- converting from placeholder • 37
- data types • 43
- defining alarm threshold valuesIXtagsdefiningalarmthresholdvalues • 9
- defining an Access Name • 51
- description • 42
- direct • 45
- discrete • 43
- exporting • 54
- I/O • 42
- importing • 54
- indirect • 42, 45
- initial value • 49
- integer • 43
- logging deadbands • 48
- measurement units • 49
- memory • 42
- message • 43
- modifying properties with dotfields • 50
- real • 43
- retention • 49
- scaling I/O values • 47
- SuperTags • 45
- system • 44
- types • 42
- user-defined • 44

- using in an applicationIXtagsusinginapplication • 9

- value deadbands • 48

- value ranges • 49

Terminal Services

- description • 81

- running a managed application • 83

- use with InTouch • 81

- using Remote Desktop Protocol • 81

- touch links • 36

trends

- 16-Pen • 35, 89

- historical • 35

- objects • 35

- Real Time trend • 35

- script functions • 71

V

- value alarms • 60

- value deadband • 48

- value retention • 49

- ViewEngine Galaxy object • 18

W

- window script • 71

WindowMaker

- exporting and importing windows • 37

- introductionIXWindowMakerintroduction • 9

- modifying external links of an ArchestraA symbol • 33

windows

- exporting and importing • 37

- properties • 29

- types • 30

WindowViewer

- controlling data access • 78

- controlling logging • 78

- Dynamic Resolution option • 27

- enforcing security • 78

- issuing commands during run time • 78

- loading tags into run-time memory • 42

- running applications on multiple monitors • 81

- switching the language of an application • 79

- switching the screen resolution of an application • 80

- using security • 78

WinPlatform Galaxy object • 18

wizards

- description • 29

- trend • 35

Wonderware Historian

- description • 56

- saving historical data • 56

- use with InTouch • 56

- using to save InTouch log data • 56